

# The First Tone / Tone 1

The First Tone uses the diatonic scale but it begins and ends on *D/Pa*.

## The First Tone – Heirmological Mode

**Example:** *O Lord Save Thy People*

In every Tone there is a main note (i.e., tonic note or ison) and a dominant note. The main note in this mode is *D* called *Pa/Re* and the dominant note is *G* called *Dhi/Sol*. In the Heirmological Mode of the First Tone, a *B flat*, rather than a *B natural*, is frequent since the melody rarely ascends to *C*. If the melody does ascend to *C* or higher then *B* is natural on the ascent and flat on the descent. Beginning with the first accented syllable, everything seems to center around *G* until the end of the hymn. The ison remains consistently on *D/Pa*, so the feeling of it is never lost. At the final cadence, the ison may drop to middle *C/Ni*, before returning to *D/Pa* (i.e., the ison).

## Medial and Final Cadences

When chanting, it is important to be aware of medial and final cadences (i.e., incomplete and final endings). Medial cadences end on a dominant note and are identified by a comma, semicolon or by an incomplete thought in the text. As mentioned above the dominant note in this mode is *G/Dhi*. Other ending notes that may be used (sparingly) for medial cadences are *A/Ke* and *F/Gha*. Be careful not to over use *A/Ke* because you may slip into Tone 5 since it is its dominating note. The use of *F/Gha* is more frequently used in the Sticheric Mode of the First Tone. Final cadences are identified by a period or a complete thought in the text and always end on *D/Pa* (i.e., the ison).

# Byzantine Music Formula

*Mode 1 / Tone 1 ~ Heirmologic ~ Diatonic Ending on Pa / D*

Diatonic Scale - Not to be confused with the D minor scale because of the use of B flat.

1

Pa Vou Gha Dhi Ke Zo Ni Pa Pa Ni Zo Ke Dhi Gha Vou Pa

## Apichima

2

Ni Pa Pa Dhi Gha Vou Pa

## Initial Cadences

4

Dhi Dhi Dhi Gha Dhi

5

Pa Dhi Dhi Gha Dhi Ke Dhi

6

Pa Gha Vou Pa Ni Vou Pa

7

Vou Pa Pa Ni Gha Vou Pa

8

Ni Pa Pa Vou Ni Vou Pa

9

Dhi Ke Dhi Dhi Gha Gha Vou Pa

10

Ke Zo Ke Dhi Gha Vou Gha Gha Dhi Dhi

11

Ke Dhi Dhi Gha Dhi Gha Vou Gha Dhi

12

Pa Pa Gha Vou Pa

13

Pa Dhi Gha Dhi

14

Dhi Gha

15

Ke Ke Zo

16

Ke Ke Dhi

17

Medial Cadences on *Pa/D* from *Pa/D*

18  
  
Pa Ni Pa

19  
  
Pa Gha Vou Pa

20  
  
Pa Vou Gha Vou Pa

21  
  
Pa Ni Zo Ni Pa

22  
  
Pa Gha Vou Pa Pa Vou Ni Vou Pa

23  
  
Pa Vou Pa Vou

24  
  
Pa Vou Pa Ni Zo Ke

25  
  
Pa Vou Pa Ni Zo Ke

26  
  
Pa Vou Pa Ni Zo Ke

Medial Cadences on *Dhi/G* from *Pa/D*

27  
  
Pa Dhi Dhi Ke Dhi

28  
  
Pa Dhi Dhi Ke Zo Ke Dhi

29  
  
Pa Vou Gha

30  
  
Pa Vou Gha

31  
  
Pa Dhi Ke Dhi

32  
  
Pa Dhi Ke Dhi

33  

Medial Cadences on *Dhi/G* from *Dhi/G*

34  
  
Dhi Dhi Gha Vou

35  
  
Dhi Dhi Gha Vou

Dhi Ke Ke Dhi

Dhi Ke Dhi

Dhi Ni

Dhi Ke Gha

Dhi Gha Dhi

Dhi Ke

Dhi Ke Ke

Dhi Gha Gha Vou

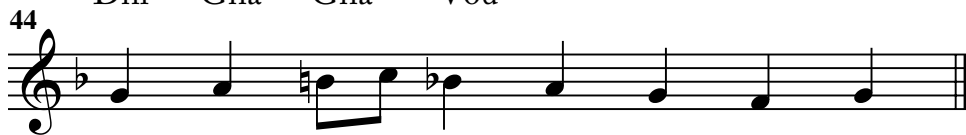

Dhi Ke Zo Ni Zo

Dhi Ke Zo Ni

46

Dhi Ke Dhi

47

Dhi Ke Zo

48

Dhi Dhi Gha Vou Pa

49

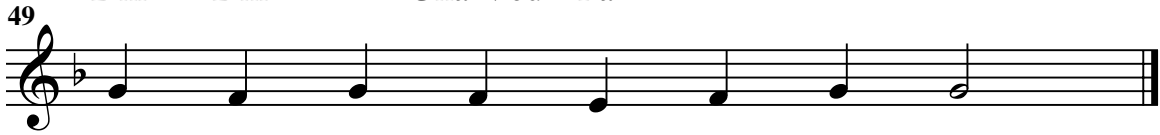

Dhi Gha Dhi

50

Dhi Dhi Gha

51

Dhi Gha Vou Pa

52

Dhi Ke Gha Vou

53

Dhi Gha Vou Gha

54

Dhi Ke Gha Dhi

55

56

Medial Cadences on *Pa/D* from *Dhi/G*

Dhi Dhi Gha Gha Vou Pa

Dhi Gha Gha Vou Dhi Pa

Dhi Dhi Gha Vou Dhi Dhi Gha Vou Pa

Dhi Dhi Gha Vou Gha

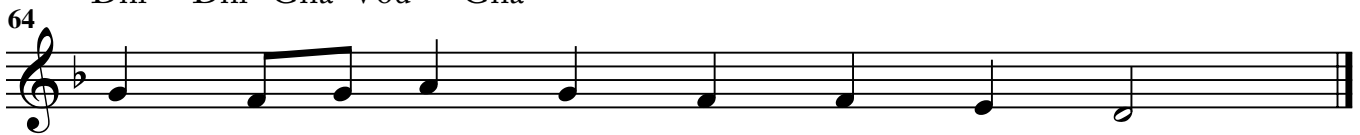

Dhi Gha Dhi Ke

Dhi Gha Vou

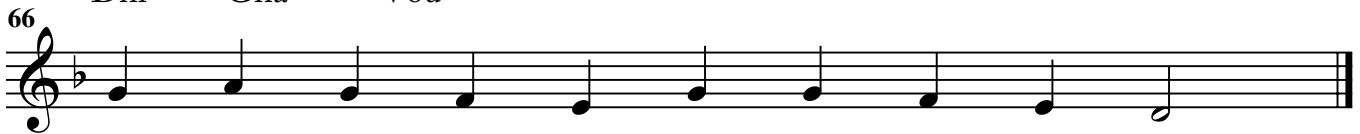

Medial Cadences on *Gha / F* from *Pa / D*

67

Pa Dhi Gha Dhi Ke Dhi Gha

68

Medial Cadences on *Dhi / G* from *Gha / F*

69

Gha Vou Gha

70

Gha Vou Gha

71

Medial Cadences on *Gha / F* from *Dhi / G*

72

Dhi Dhi Gha Vou Gha Gha

73

Dhi Ke

74

Dhi Gha

Dhi Vou

Dhi Zo

Medial Cadences on *Pa/D* from *Gha/F*

Gha Pa Vou Gha Vou Pa

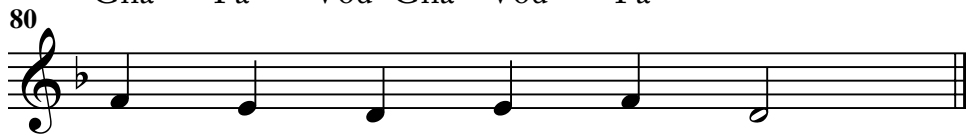

Gha Vou Pa Vou Gha Pa

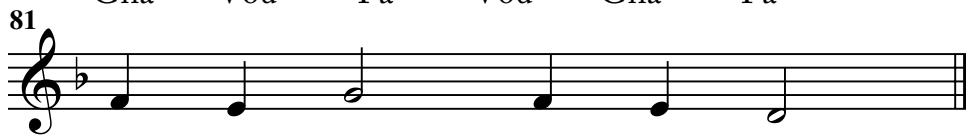

Gha Vou Dhi Gha Vou Pa

Gha Dhi Dhi Gha

Gha Vou Pa

Gha Dhi Gha

85

86

Medial Cadences on *Ke/A* from *Pa/D*

87

Pa Gha Dhi Ke

88

Medial Cadences on *Dhi/G* from *Ke/A*

89

Ke Ke Dhi Ke Ke Zo Ke Dhi

90

Ke Ke Zo Zo Ke

91

Ke Zo Ni

92

Medial Cadences on *Ke/A* from *Dhi / G*

Dhi Ke

Dhi

## Final Cadences

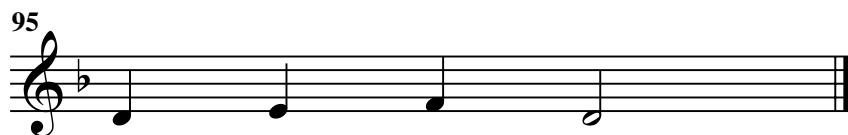

Pa Vou Gha Pa

Dhi Gha Vou Pa

Dhi Gha Vou Gha Vou Pa Pa

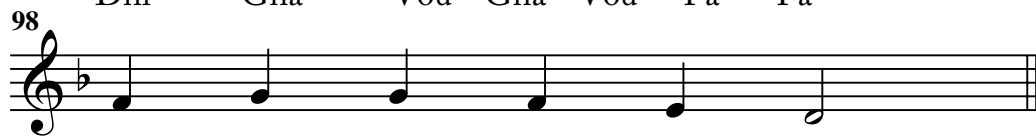

Gha Dhi

Dhi Gha

Dhi Ke Dhi

101

Gha Vou Dhi

102

Ke Dhi Gha Vou

103

104

105

Final Cadences for Theotokia

106

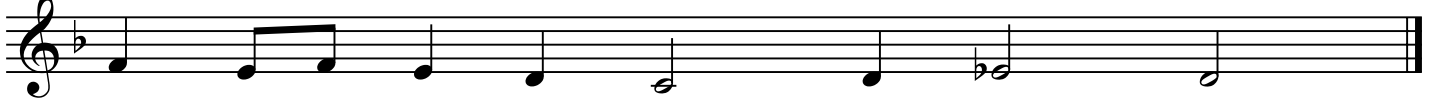

Gha Vou Gha Vou Pa Ni Pa Vou Pa

107

108

109

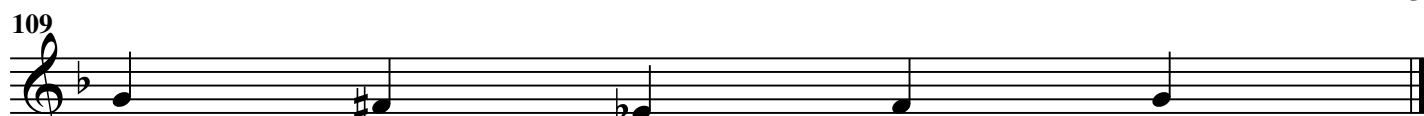

110

111

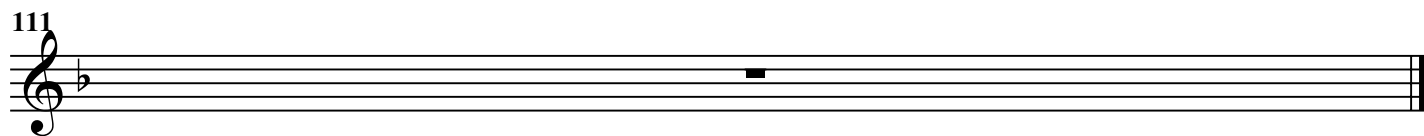

112

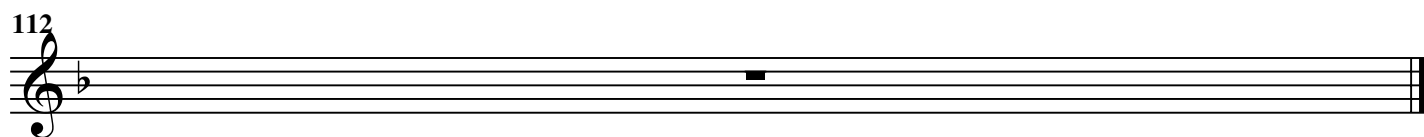

113

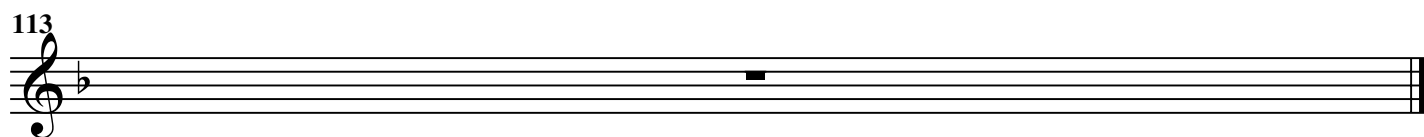

114

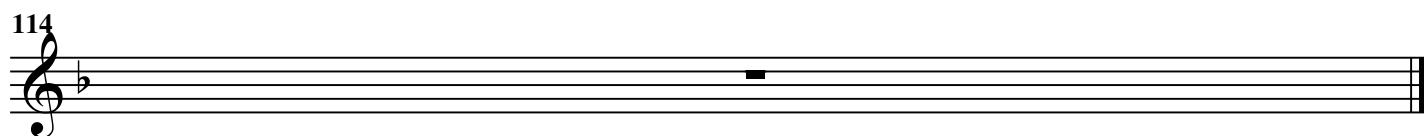

115

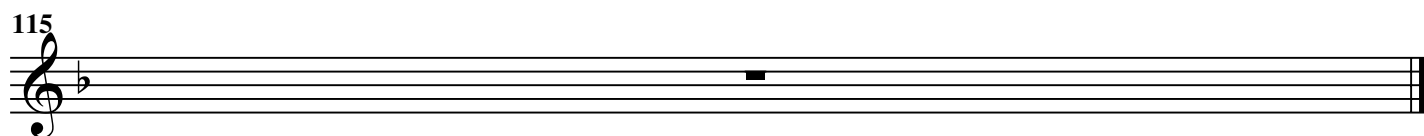

116

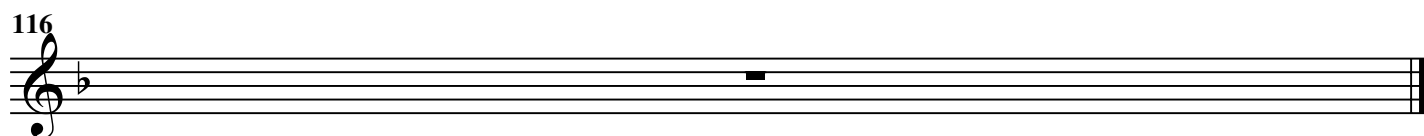

117

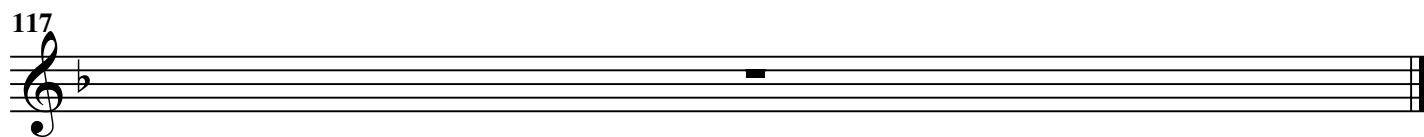

# BRIEF APOSTICHA

First Mode

## Aposticha #1

**Allegro** ♩=160

Τῷ πάθει σου Χριστέ

By Thy pas - sion, O Christ, we were freed from the pas -

sions, and by Thy Res - ur - rec - tion we were de - liv - ered

from cor - rup - tion. Lord, glo - ry be to Thee.

## Verse #2

Ὁ Κύριος ἐβασίλευσεν

The Lord is king; He is clothed with maj - es - ty. The Lord is

clothed with strength and He hath girt Him - self.

**Aposticha #2**

Ἀγαλλιᾶσθω ἡ κτίσις

Let cre - a - tion re - joice, let the heav - ens be glad, let the

na-tions clap their hands with joy. For Christ our Sav - iour hath

nailed our sins\_ to the Cross; and in slay - ing\_ death, He hath

grant - ed us life. And as the Friend of man, He hath

raised\_ up the whole\_ race of fall - en Ad - am.

## Verse #3

Καὶ γὰρ ἐστερέωσε

For He es-tab-lished the world which shall not be shak - en.

## Aposticha #3

Βασιλεὺς ὑπάρχων

Though King of heav - en and earth, O In-com-pre-hen - si-ble

One, Thou wast cru - ci - fied will - ing - ly out of love for\_

man. On meet-ing Thee be - low, Ha - des was\_ em - bit -

tered; whilst the souls\_ of the right-eous, on re-ceiv-ing Thee,\_were

glad - dened. And Ad - am, on see - ing Thee, the Cre - a -

tor, in the neth - er - most parts, — did a - rise. O won -

der! How — did the Life of all — taste of death? were it

not that He willed to en - light - en the world that doth cry —

out and say: Thou — that art ris - en from the dead, Lord, —

glo - ry be — to — Thee.

Verse #4

Τῷ οἴκῳ σου πρέπει

Ho - li - ness be - com - eth Thy house, O Lord, un - to length of days.

# Byzantine Music Formula

*Mode / Tone 2 ~ Sticheric and Troparia ~ Soft-Chromatic Ending on Di / G*

## Soft-Chromatic Scale

1

Ni Pa Vou Gha Dhi Ke Zo Ni Ni Zo Ke Dhi Gha Vou Pa Ni

## Apichima

3

Dhi Ke Dhi Gha Vou Dhi

## Initial Cadences

4

Dhi Vou Gha Dhi

5

Dhi Dhi Gha Dhi Vou Gha Dhi

6

Dhi Ke Dhi Gha Vou Gha Dhi Dhi

7

Dhi Dhi Dhi Ke Dhi Gha Dhi

8

Dhi Vou Vou Gha Dhi Ke Zo Ke Dhi

9

Dhi Gha Dhi Ke Zo Dhi Ke Zo Ni Zo Ke Dhi

10

Dhi Ke Ni Zo Ke Dhi Ke Zo Ni Zo Ke Dhi

11

Dhi Ke Zo Zo Ni Zo

12

Dhi Vou Gha

Medial Cadences on Dhi/G from Dhi/G

13

Dhi Zo Ke Dhi Dhi

14

Dhi Zo Ke Dhi

15

Dhi Ke Zo Ke Dhi

16

Dhi Zo Ke Dhi Gha Dhi

17

Dhi Gha Dhi Ke Zo Dhi

18

Dhi Ni Zo Zo Ke Ke Dhi

19

Dhi Zo Zo Ke Ke Dhi Dhi

20

Dhi Ni Zo Zo Ke Ke Dhi

21

Dhi Zo Zo Ke Ke Dhi Dhi

22

Dhi Ke Zo Ke Dhi Gha Dhi

23

Dhi Ke Zo Zo Ke Dhi Gha Dhi

24

Dhi Gha Dhi Ke Zo

25

26

27

38

Dhi Gha Dhi Ke

39

Dhi Ke Ni Zo

40

41

42

43

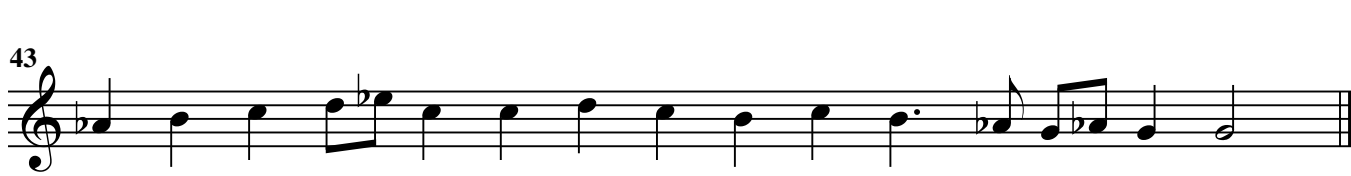

44

Medial Cadences on *Vou* / *E* from *Dhi* / *G*

45

Dhi Gha Vou Gha Dhi Ke Dhi Gha Vou

46

Dhi Vou Dhi Ke Ke Dhi Gha Vou

47

Dhi Ke Dhi

48

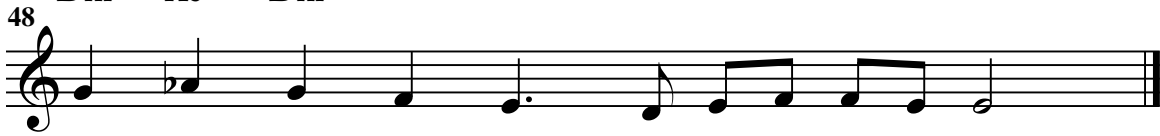

Dhi Ke Dhi Gha Vou Pa

49

Dhi Ke Zo

50

Dhi Ke Dhi Gha

51

52

53

54

Medial Cadences on *Dhi/G* from High *Zo/B*

55

Dhi Ke Dhi Ke Zo

56

Dhi Ke Zo

57

Dhi Gha Dhi

58

59

60

61

62

Dhi Ke Zo Ni Pa Vou Pa Ni Zo Ni

Medial Cadences on *Dhi/G* from High *Zo/B*

63

Zo Ke Dhi Ke Zo

64

Zo Ke Dhi Ke

65

Final Cadences for Stichera

66

Dhi Gha Dhi Dhi Ke Ke Dhi Dhi Dhi

67

Dhi Gha Vou Gha Dhi Dhi Ke Ke Dhi Dhi

68

Ke Dhi Gha Dhi Vou Gha Dhi Dhi Ke Zo Ke Dhi Dhi

69

Dhi Gha Vou Gha Dhi Ke

70

71

72

73

Final Cadences for Troparia

Dhi Vou Gha Dhi Ke Dhi Dhi

Ke Dhi Gha

Final Cadences for Theotokia

# Byzantine Music Formula

*Mode / Tone 2 ~ Brief Melody ~ Hard-Chromatic Ending on Pa / D*

## Hard-Chromatic Scale

1

Ni Pa Vou Gha Dhi Ke Zo Ni Ni Zo Ke Dhi Gha Vou Pa Ni

## Apichima

3

Pa Dhi Gha Vou Pa

## Initial Cadences

4

Ke Dhi Dhi Gha Dhi

5

Ke Zo Dhi Ke Zo Ke Dhi

6

Pa Pa Vou Gha Gha Dhi Dhi

7

Vou Gha Dhi Ke Zo Ke Dhi

8

Pa Pa Vou Gha Gha Vou Pa Ni Pa

9

Pa Vou Gha Dhi Ke

10

Pa Vou Gha

11

Gha Vou Gha Vou

12

Pa Vou Pa Vou

13

Pa Vou Gha Dhi

Medial Cadences on *Pa/D* from *Pa/D*

14

Pa Ni Zo Ni Pa

15

Pa Gha Vou Gha Vou Pa

16

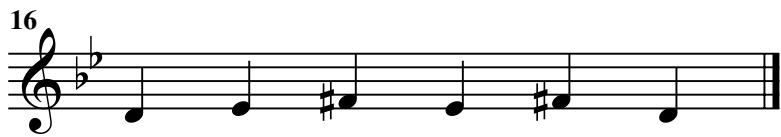

Pa Vou Gha Vou Gha Pa

17

Pa Pa Ni Zo Vou Pa

18

Pa Ni Pa Vou Gha Vou Pa

19

Pa Vou Gha Vou Gha Pa

20

Pa Gha Gha Vou Pa Ni Pa

21

Pa Vou Pa Ni Zo Vou Pa

22

Pa Dhi Gha Gha Vou Gha Pa

23

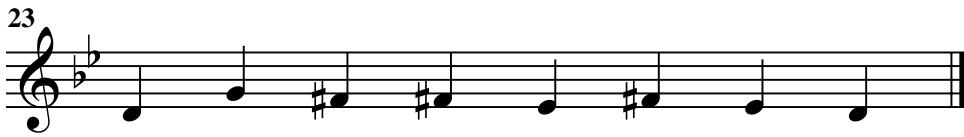

Pa Dhi Gha Gha Vou Gha Vou Pa

24

Pa Vou Gha Dhi Gha Vou Pa

25

Pa Vou Pa Ni Zo Ni Pa

26

Pa Dhi Gha Gha Vou Pa Ni Pa

27

Pa Ke Dhi Gha

Pa Ke Dhi Gha

28

Pa Vou Pa Ni

Pa Vou Pa Ni

29

Pa Gha Dhi Gha

Pa Gha Dhi Gha

30

Pa Dhi Gha Vou

Pa Dhi Gha Vou

31

Pa Pa Vou Gha

Pa Pa Vou Gha

32

Pa Vou Gha Dhi

Pa Vou Gha Dhi

33

Pa Vou Gha

Pa Vou Gha

34

Pa Gha Dhi

Pa Gha Dhi

35

Medial Cadences on *Pa/D* from *Dhi/G*

36

Dhi Dhi Gha Vou Pa

37

Dhi Vou Dhi Dhi Gha Vou Pa

38

Dhi Gha Vou Vou Gha Vou Pa

39

Dhi Gha Vou Pa Gha Vou Pa

40

Dhi Dhi Gha Vou Dhi Dhi Gha Vou Pa

41

Dhi Dhi Gha Vou

42

Dhi Dhi Gha Vou Gha

43

Dhi Ke Dhi Gha Vou

44

Dhi Gha Vou Dhi

45

Dhi Gha Vou Gha

46

Dhi Gha Dhi Vou

47

Dhi Gha Vou Gha

48

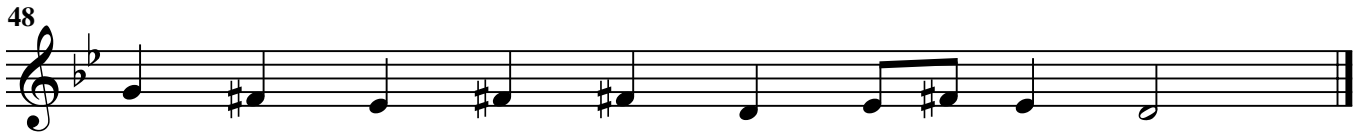

Dhi Gha Vou Gha

49

Dhi Gha Vou

50

Dhi Dhi Gha

51

Dhi Dhi Gha

52

Dhi Dhi Gha

53

Dhi Dhi Gha

54

55

56

57

58

Medial Cadences on *Dhi/G* from *Pa/D*

59

Pa Gha Dhi Ke Dhi

60

Pa Ke Zo Ke Dhi Dhi

61

Pa Vou Gha Dhi Dhi Dhi

62

Pa Vou Pa Vou Gha Dhi

63

Pa Dhi Gha Vou Gha Dhi

64

Pa Vou Gha Dhi Ke Dhi

65

Pa Gha Dhi Ke

66

Pa Dhi Ke

67

Pa Zo Zo

68

Pa Ke Dhi

69

Pa Vou Pa

70

Pa Dhi Gha

71

72

73

74

75

76

77

78

Medial Cadences on *Dhi/G* from *Dhi/D*

79

Dhi Dhi Dhi Gha Vou Dhi

80

Dhi Zo Zo Ke Dhi

81

Dhi Gha Vou Gha Dhi

82

Dhi Gha Gha Dhi Ke Dhi

83

Dhi Zo Ke Zo Ke Dhi

84

Dhi Ke Ni Zo Ke Dhi

85

Dhi Ke Zo Dhi Ke Zo Ke Dhi

86

Dhi Dhi Gha Vou

87

Dhi Ke Zo Ke

88

Dhi Dhi Ke

89

Dhi Pa Pa

90

91

92

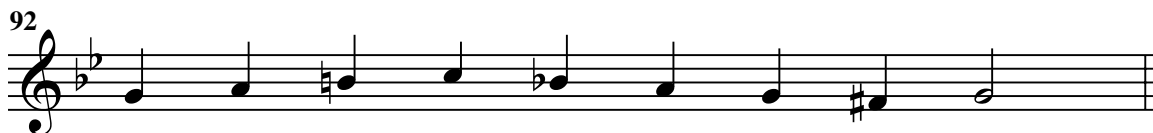

93

### Diatonic Formula

94

Pa Ni Zo Ke Zo Ni Pa

### Final Cadences

95

Dhi Gha Vou Pa

96

Gha Dhi Gha Vou Pa

97

Vou Dhi Gha Vou Pa

98

Dhi Gha Dhi Gha Vou Pa Vou Vou Pa

99

Dhi Gha Vou Gha

100

Dhi Gha Dhi Ke

101

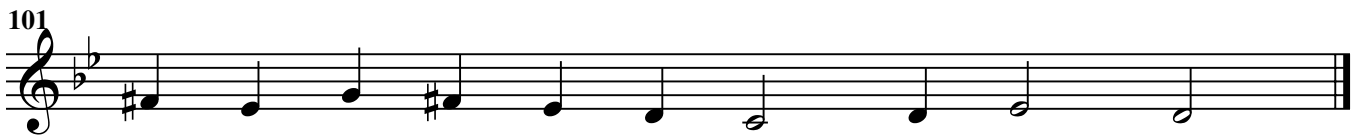

102

# SLOW STICHERA

## Second Mode

Andante  $\text{♩} = 88$

### Verse #1

Ἐξάγαγε ἐκ φυλακῆς

Bring my soul out of pris-on that I may con - fess Thy Name.

### Stichera #1

Τὸν πρὸ αἰώνων

Come, let us wor - ship God the Word, Who was be -

got - ten of the Fa - ther be - fore the ag - es,

and was in - car - nate of the Vir - gin

Mar - y; for hav - ing en - dured the

Cross, He was de - liv - ered o - ver to bur - i - al,

## Second Mode - Slow Stichera

as He willed; and a - ris - ing from  
the dead, He saved me, an  
err - - - ing man.

## Verse #2

The right - eous shall wait pa - tient - ly for me un - til Thou  
shalt re - ward me.

## Stichera #2

Hav - ing nailed to the Cross the hand - writ - ing that

was \_\_\_\_\_ a - gainst \_\_\_\_\_ us, Christ our Sav - iour hath

blot - - - ted \_\_\_\_\_ it \_\_\_\_\_ out, and hath de - stroyed the do -

min - ion \_\_\_\_\_ of \_\_\_\_\_ death. We wor - ship \_\_\_\_\_

His a - ris - ing on \_\_\_\_\_ the \_\_\_\_\_ third \_\_\_\_\_ day.

## Verse #3

Ἐκ βαθέων

Out of the depths have I cried un - to Thee, O Lord;

O Lord, \_\_\_\_\_ hear my \_\_\_\_\_ voice.

1.1 Slow

God is with us. Un - der - stand, all ye  
na - tions, and sub - mit your - selves: For  
God is with us.

1.2 Quickly

Hear it to the ends of the earth: For  
God is with us.

1.3

Ye might - ty shall be de - feat - ed: For  
God is with us.

1.4

Ev - en if ye should pre - vail a - gain  
ye shall be de - feat - ed: For God is with us.

1.5

*D*

What - ev - er plan ye con - ceive, the

Lord shall de - stroy it: For God is with us.

1.6

*D*

What - ev - er word ye shall speak shall

not a - bide a - mong you: For God is with us.

1.7

*D*

Thy ter - ror we shall nev - er fear

nor be dis - turbed by it: For God is with us.

1.8

*D*

The Lord our God Him shall we bless and

on - ly Him do we fear: For

God is with us.

1.9

*D*  
And if I trust in Him it shall be a

bless - ing to me: For God is with us.

1.10

*D*  
And I shall trust in Him and shall be

saved by Him: For God is with us.

1.11

*D*  
Lo, I and the chil - dren whom

God hath giv - en me: For God is with us.

1.12

*D*  
The peo - ple that walked in dark - ness

have seen a great Light: For God is with

us.

1.13

*D*

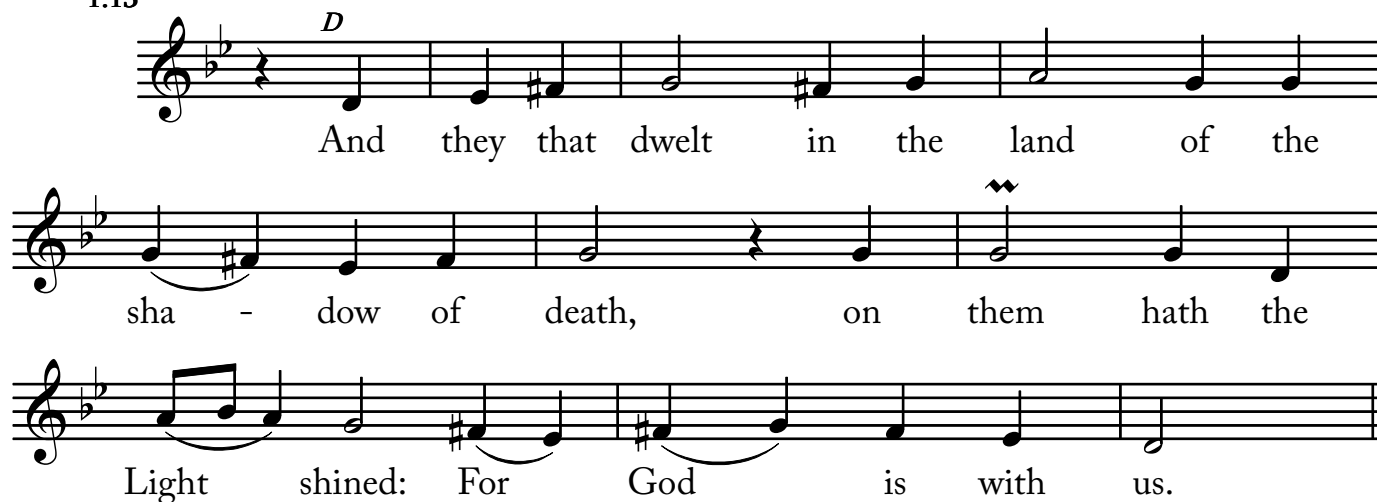

And they that dwelt in the land of the  
sha - dow of death, on them hath the  
Light shined: For God is with us.

1.14

*D*

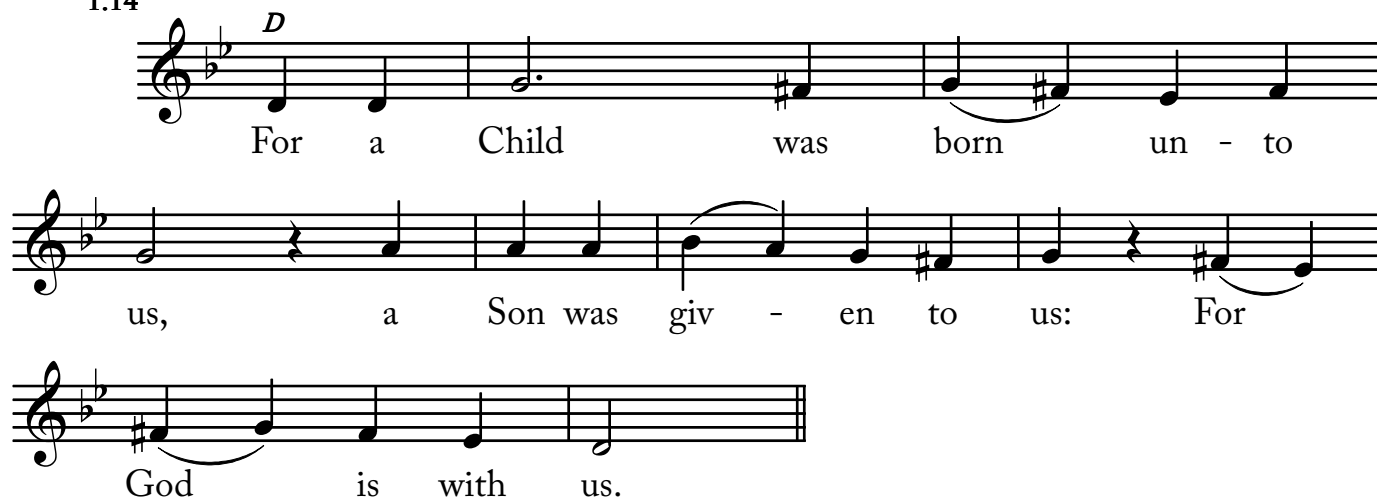

For a Child was born un - to  
us, a Son was giv - en to us: For  
God is with us.

1.15

*D*

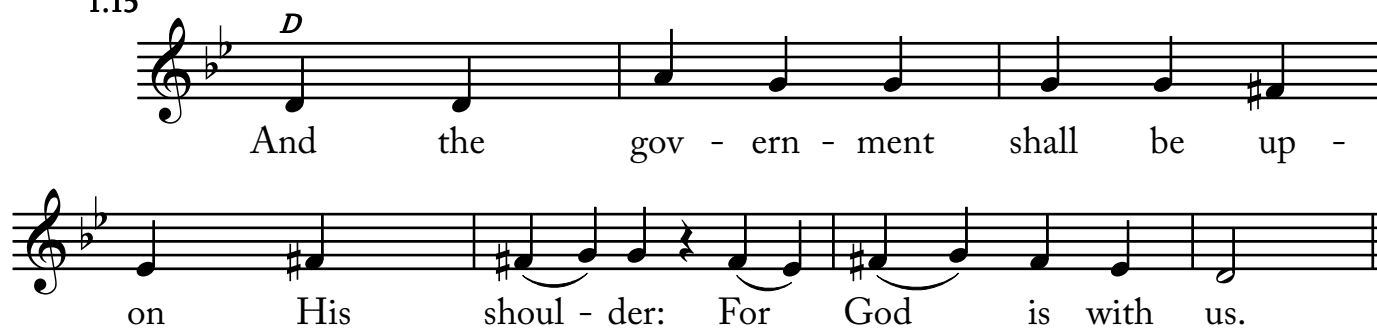

And the gov - ern - ment shall be up -  
on His shoul - der: For God is with us.

1.16

*D*

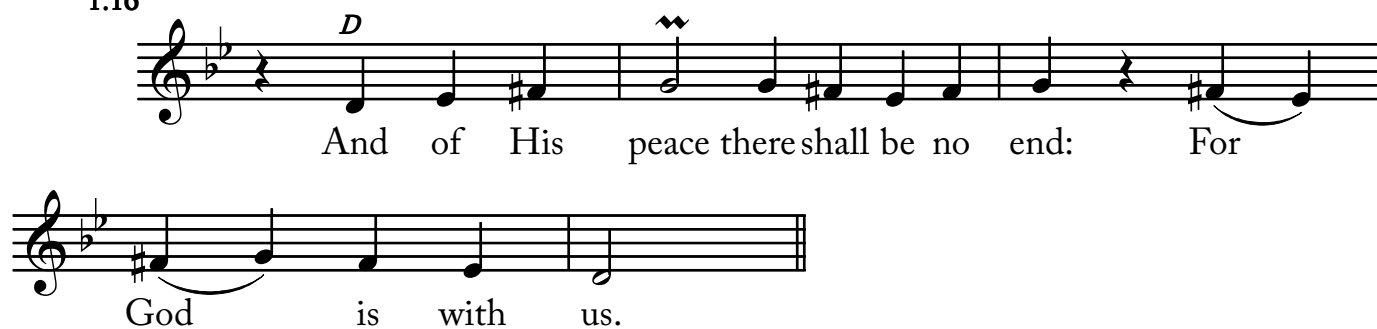

And of His peace there shall be no end: For  
God is with us.

1.17

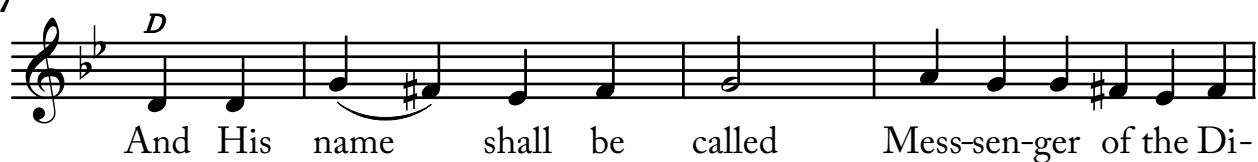

1.18

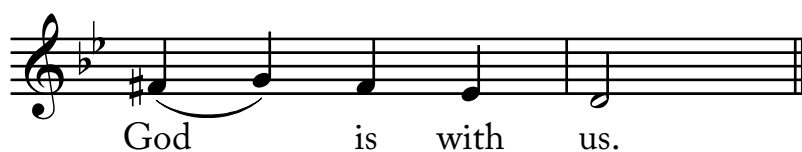
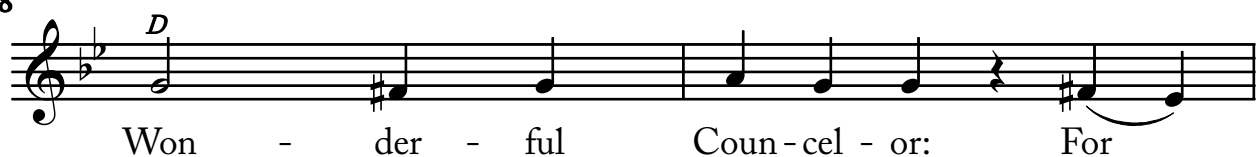

1.19

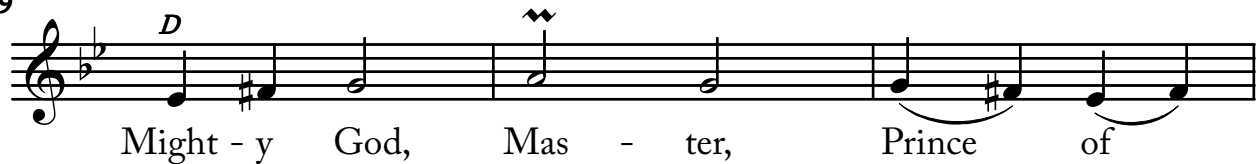

1.20

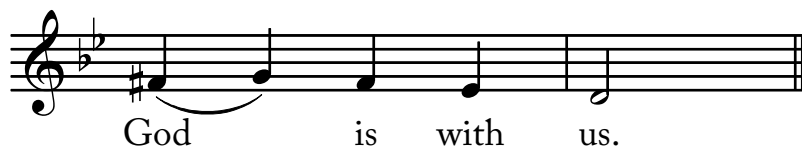
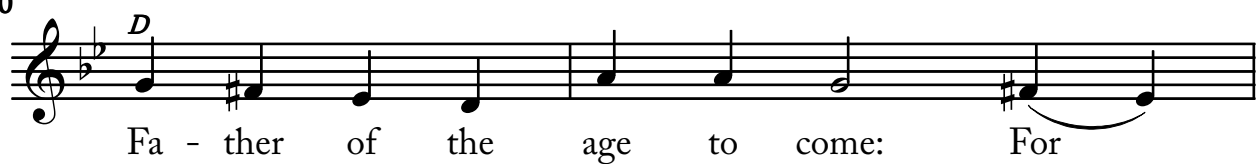

1.21

1.22

*D*

Both now and ev - er and to the a - ges of

a - ges. A - men: For God is with us.

1.23 Slow

God is with us. Un - der - stand, all ye  
na - tions, and sub - mit your - selves: For  
God is with us.

*D* *G* *C* *D*

# Byzantine Music Formula

*Mode 3 / Tone 3 ~ Heirmologic ~ Enharmonic Ending on Gha / F*

## Enharmonic Scale

1

Gha Dhi Ke Zo Ni Pa Vou Gha Gha Vou Pa Ni Zo Ke Dhi Gha

## Apichima

2

Ghi Dhi Ke Dhi Gha Vou Pa Vou Gha

## Initial Cadences

3

Dhi Ke Zo Ke Dhi Ke Dhi Gha Vou Gha Dhi Ke Ke

4

Dhi Dhi Gha Vou Gha Dhi Ke Ke Dhi Ke Zo Ni Zo Ke Zo Dhi Ke

5

Dhi Ke Dhi Zo Ke Dhi Ke Dhi Dhi Gha Vou Gha Dhi Ke Ke

## Medial Cadences on *Dhi/G* from *Dhi/G*

6

Dhi Gha Vou Pa Vou Gha Dhi

7

Dhi Zo Ke Dhi Ke Dhi

8

Dhi Zo Ke Dhi Dhi Ke Zo Dhi

9

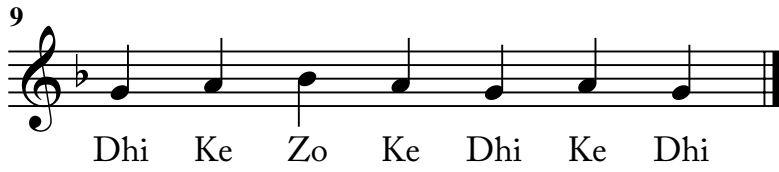

Dhi Ke Zo Ke Dhi Ke Dhi

10

Dhi Ke Zo

11

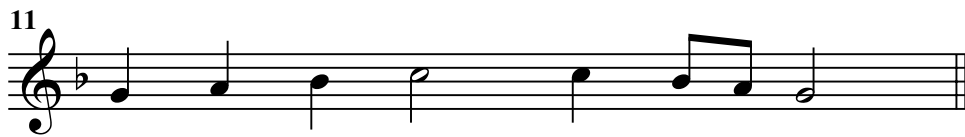

Dhi Ke Zo

12

Dhi Ke Zo

13

Dhi Ke Zo

Medial Cadences on *Ke/A* from *Dhi/G*

14

Dhi Dhi Gha Vou Gha Dhi Ke Ke

15

Dhi Ke Dhi Gha Gha Dhi Ke

16

Dhi Dhi Ke Dhi Gha Gha Dhi Ke

17

Dhi Dhi Vou Gha Dhi Ke Ke

18

Dhi Gha Vou Gha Dhi Ke Ke

19

Dhi Dhi Gha Vou Pa Vou Gha Dhi Ke Ke

20

Dhi Ke Dhi Gha Vou Gha Dhi Ke

21

Dhi Ke Dhi Gha Vou Gha Dhi Ke Ke

22

Dhi Dhi Gha Vou

23

Dhi Ke

24

25

26

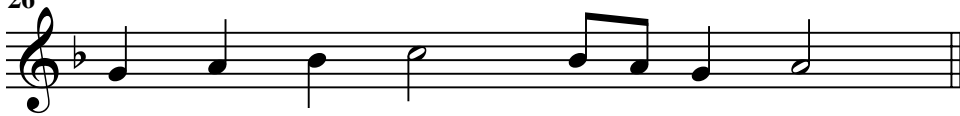

27

28

29

30

31

Medial Cadences on *Pa/D* from *Dhi/G*

32

Dhi Ke Dhi Gha Vou Gha Dhi Gha Vou Pa

33

Dhi Ke Dhi Gha Vou Gha Dhi Gha Vou Pa

34

Dhi Ke Dhi Gha Vou Gha

35

Medial Cadences on *Pa/D* from *Pa/D*

36

Pa Vou Gha

Medial Cadences on *Dhi/G* from *Pa/D*

37

Pa Zo Ke Dhi Gha Dhi

38

Pa Zo Ke Dhi Ke Dhi

39

Pa Dhi Zo Ke Dhi

40

Pa Dhi Dhi Ke Zo Ke Dhi

41

Pa Dhi Dhi Ke Dhi Dhi

42

Pa Dhi Ke

43

Pa Vou Gha

44

45

46

47

Medial Cadences on *Ke/A* from *Pa/D*

48

Pa Zo Ke Dhi Dhi Dhi

49

Pa Ke Ni Ni Zo Ke Dhi Ke

50

Pa Ke Zo Ni Ni Zo Ke Dhi Ke

51

Pa Ke Ke Ni Zo Ke

52

Pa Vou Gha Dhi Ke Ke

53

Pa Dhi Gha Vou Gha Dhi Ke Ke

54

Pa Ke Ni Ke Zo Dhi Zo Ke

55

Pa Ke Dhi Gha Vou Gha Dhi Ke Ke

56

Pa Ke Zo Ni Pa

57

Pa Dhi Ke Zo Ni

58

59

60

61

62

63

Medial Cadences on *Ke/A* from *Ke/A*

64  
  
Ke Gha Gha Dhi Ke

65  
  
Ke Zo Zo Dhi Ke

66  
  
Ke Ni Zo Ke Dhi Ke

67  
  
Ke Ni Ni Zo Ke Dhi Ke

68  
  
Ke Ke Zo Ke Dhi Gha Dhi Ke

69  
  
Ke Zo Ni Pa Ni Zo Ke Dhi Ke

70  
  
Ke Zo Ni Ke Zo Zo Dhi Ke

71  
  
Ke Zo Ni Ke Zo Zo Zo Dhi Ke

72  
  
Ke Dhi Ke Zo Ni Zo ke

73  
  
Ke Zo Ni Zo Ke Zo Ke

74  
Ke Zo Ni Pa

75  
Ke Zo Ni Ke

76  
Ke Zo Ni

77  
Ke Ni

78

79

80

81

82

83

84

85

86

87

88

89

90

Medial Cadences on *Pa/D* from *Ke/A*

91

Ke Dhi Ke Dhi Gha Vou Pa

92

Ke Zo Ke Dhi Gha Vou Pa

93

Ke Dhi Dhi Gha Dhi Gha Vou Pa

94

Ke Dhi Dhi Ke Dhi Gha Vou Pa

95

Ke Gha Dhi Dhi Dhi Gha Dhi Gha Vou Pa

96

Ke Gha Dhi Dhi Dhi Vou Gha Gha Vou Pa

97

Ke Dhi Gha Dhi Dhi

98

Ke Dhi Gha Ke

99

100

101

102

103

104

105

106

107

108

Final Cadences on *Gha* / *F*

109

Pa Ke Ke Ke Dhi Gha Dhi Dhi Ke Dhi Gha Vou Gha

110

Dhi Dhi Ke Dhi Gha Vou Gha

111

Ke Ke Zo Ke Dhi Ke Dhi Gha Vou Gha

112

Ke Dhi Gha

113

114

115

# BRIEF STICHERA

## Third Mode

**Allegro** ♩=160

### Verse #1

Ἐξάγαγε ἐκ φυλακῆς

Bring my soul out of pris-on that I may con - fess\_\_ Thy\_ Name.

### Stichera #1

Τῷ Σῶ Σταυρῷ

By Thy Cross, O Christ our Sav - iour, the do - min - ion of

death hath been\_ de-destroyed, and the de-cep-tion of the dev -

il hath been a - bol - ished; and the race of man, hav -

ing been saved by faith, doth ev - er of - fer praise\_ to\_\_ Thee.

## Verse #2

Ἐμὲ ὑπομενοῦσι

The right - eous shall wait pa - tient - ly for me un - til Thou shalt re -

ward\_ me.

## Stichera #2

Πεφώτισται τὰ σύμπαντα

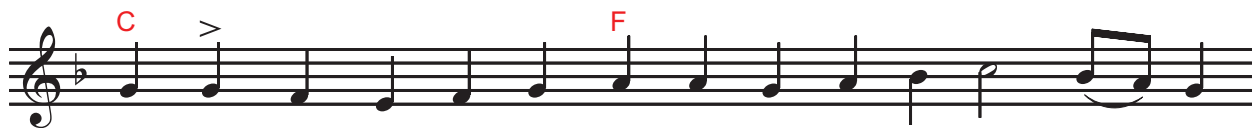

All things have been en - light - ened by Thy Res - ur - rec - tion, O

Lord, and Par - a - dise is o - pened a - gain; and,

whilst ac - claim - ing Thee, the whole\_ of cre - a - tion doth ev - er

of - fer praise\_ to\_ Thee.

## Verse #3

Ἐκ βαθέων

Out of the depths have I cried un-to Thee, O Lord; O Lord,—

hear my voice.

## Stichera #3

Δοξάζω τοῦ Πατρὸς

I glo - ri - fy the might— of the Fa - ther and the Son,

and the pow - er of the Ho - ly Spir - it do I praise, e -

ven the in - di - vis - i - ble, un - cre - at - ed God - head, the

Trin - i - ty one in es - sence, reign - ing un - to e -

ter - ni - ty for ev - er.\_\_\_\_

**Verse #4**

Γενηθήτω τὰ ὦτα σου

Let Thine ears be at - ten - tive to the voice of my sup - pli -

ca - tion.

**Stichera #4**

Τὸν Σταυρόν Σου

Thy pre - cious Cross\_\_ do we wor - ship, O Christ, and Thy

Res - ur - rec - tion do we praise and\_ glo - ri - fy; for

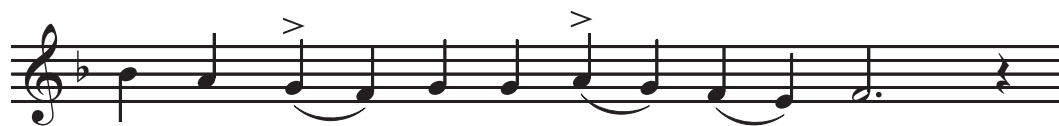

by Thy wound - ing are we\_\_ all\_\_ healed.

# The Fourth Tone

## Heirmological Mode

**Example:** *I Shall Open My Mouth* from the Akathist Canon

In every Tone there is a main note (i.e., tonic note or ison) and a dominant note. In this Mode the main note is *E* called *Vou/Mi* and the dominate note is *G* called *Dhi/Sol*. In this form of the Heirmological Mode the *B* is *natural* if the melodic phrase ascends to *C* or higher or if the melodic phrase rests on *B*, otherwise it is *flat*. The ison remains consistently on *E/Vou*, although at times it may ascend to the *G/Dhi* if the melodic formula ascends above *B/Zo*. It is common that inexperienced ison-chanters will drone on *C/Ni* rather than *E/Vou*. This is incorrect and should never be done.

## Medial and Final Cadences

When chanting, it is important to be aware of medial and final cadences (i.e., incomplete and final endings). Medial cadences end on a dominate note and are identified by a comma, semicolon or by an incomplete thought in the text. As mentioned above the dominate notes in this mode are *G/Dhi*. Final cadences are identified by a period or a complete thought in the text and always end on *E/Vou* (ie., the ison).

# Byzantine Music Formula

*Mode / Tone 4 ~ Heirmologic ~ Diatonic/Legetos*

## Diatonic Scale

1

Ni Pa Vou Gha Dhi Ke Zo Ni Ni Zo Ke Dhi Gha Vou Pa Ni

## Apichima

2

Dhi Gha Vou  
Le - ge - tos

## Initial Cadences

3

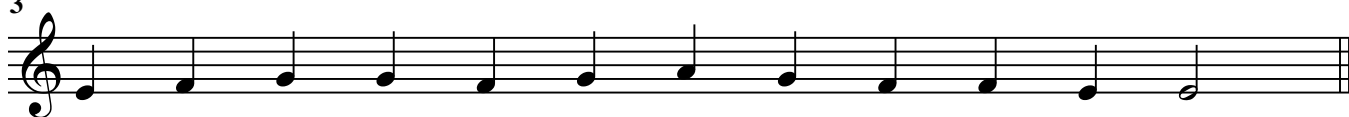

Vou Gha Dhi Dhi Gha Dhi Ke Dhi Gha Gha Vou Vou

4

Vou Vou Gha Pa Vou Gha Dhi Ke Zo Ke Dhi

5

Vou Vou Vou Ke Dhi Gha

6

Pa Pa Vou Gha

7

Vou Ke Dhi Gha Vou Pa Vou

8

9

10

Medial Cadences on *Pa/D*

11

Vou Gha Gha Gha Vou Dhi Pa

12

Vou Pa Vou Gha Gha Vou Dhi Pa

13

Vou Ni Ni Pa Vou Gha Gha Vou Dhi Pa

14

Vou Ke Dhi Pa Vou Gha Gha Vou Dhi Pa

15

Vou Gha Vou Dhi

16

17

18

19

Medial Cadences on *Vou/E*

20

vou pa ni pa vou

21

vou gha gha vou pa vou

22

vou vou gha vou pa ni pa vou

23

vou ke dhi gha vou pa vou

24

vou gha dhi gha

25

26

27

28

29

Medial Cadences on *Dhi/G*

30

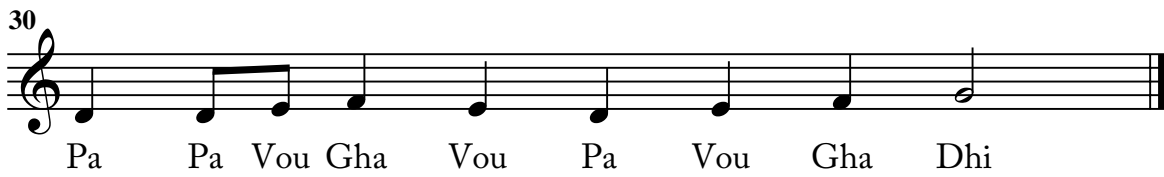

Pa Pa Vou Gha Vou Pa Vou Gha Dhi

31

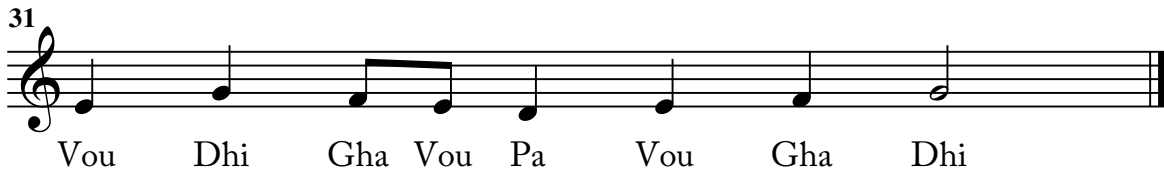

Vou Dhi Gha Vou Pa Vou Gha Dhi

32

Dhi Pa Pa Vou Gha Dhi Ke Zo Dhi

33

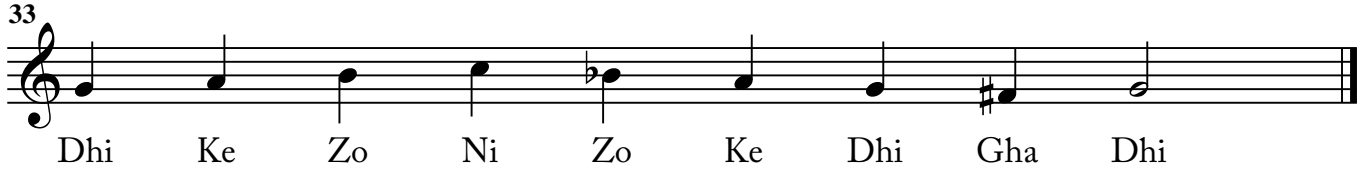

Dhi Ke Zo Ni Zo Ke Dhi Gha Dhi

34

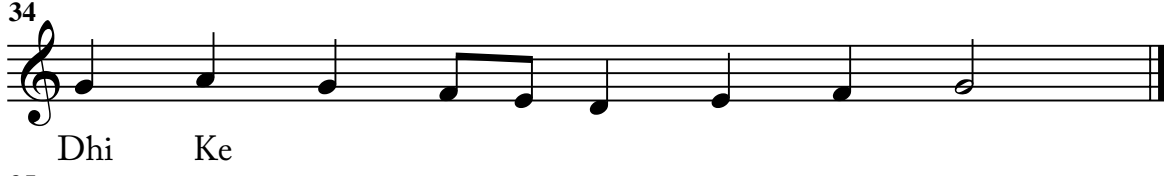

Dhi Ke

35

36

37

38

Final Cadences

39

Dhi Ke Dhi Gha Ke Dhi Gha Gha Vou Vou

40

Dhi Gha Vou Dhi Gha Vou

41

Dhi Gha Vou Gha Dhi Gha Vou

42

Gha Dhi Ke

43

44

# Katavasia from the Akathist Canon

## ODE 1

1.1

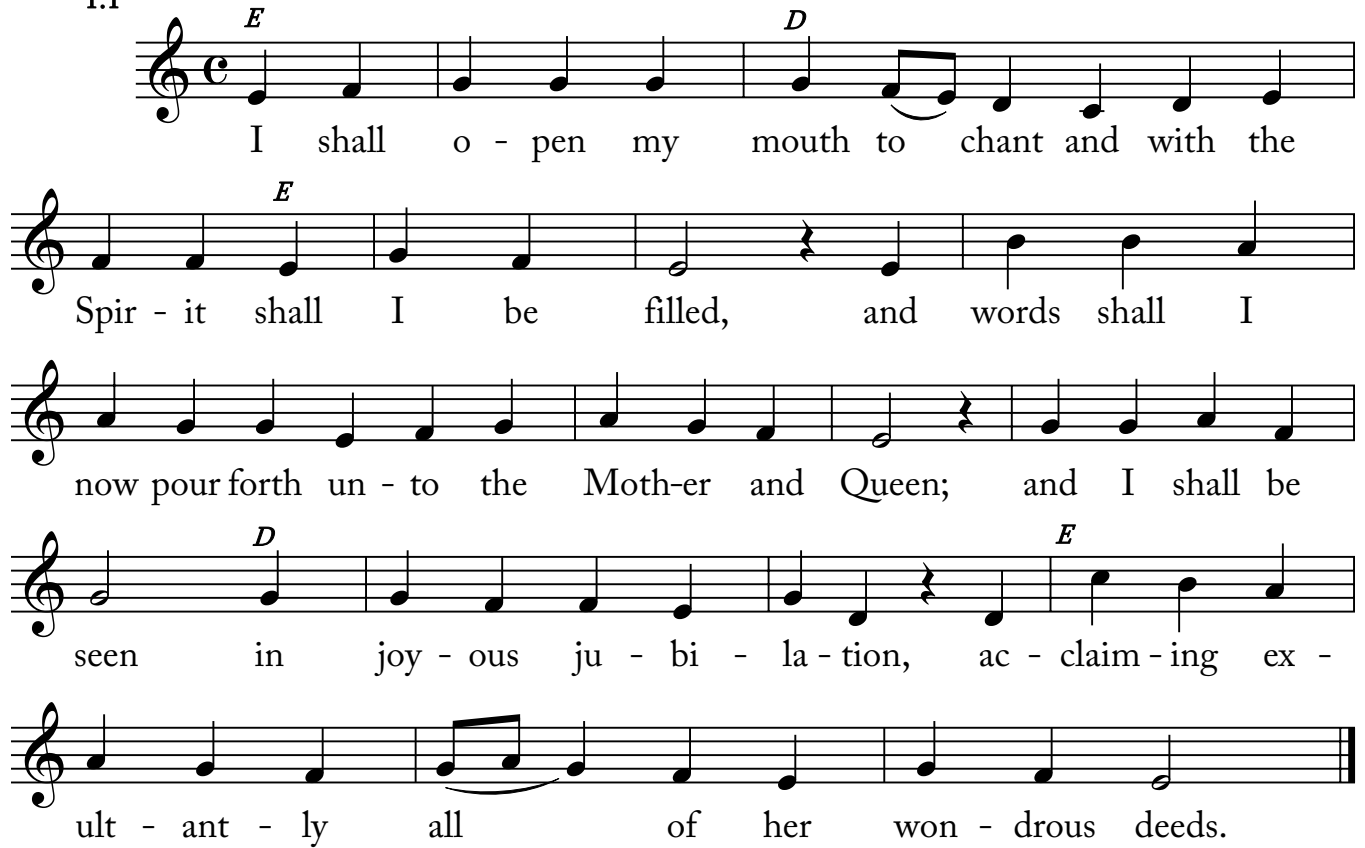

*E* *D*

I shall o - pen my mouth to chant and with the

*E*

Spir - it shall I be filled, and words shall I

now pour forth un - to the Moth - er and Queen; and I shall be

*D* *E*

seen in joy - ous ju - bi - la - tion, ac - claim - ing ex -

ult - ant - ly all of her won - drous deeds.

# Katavasia from the Akathist Canon

## ODE 3

3.1

Make steadfast, O holy The - o -  
to - kos, thou liv - ing and nev - er fail - ing spring, all  
them that form a com - pa - ny and gath - er for to  
praise thy name; and by thy grace di - vine, O  
Maid, deem them all wor - thy of glo - ry's crowns.

# Katavasia from the Akathist Canon

## ODE 4

4.1

*E*

Seat-ed in His ho - ly glo - ry on the Throne of Di-vin-i -

ty, Je - sus, God tran - scend - ent, com - eth on a

*C* *D*

light cloud as King of all; and He hath saved by His

*E*

pure and un - de - filed hand them that cry to

Him: Glo - ry, O Christ, to Thy sov' - reign might.

# Katavasia from the Akathist Canon

## ODE 5

5.1

All crea - tures were sore a - mazed at thy di -  
vine and great glo - ry, Maid, O pure Vir - gin, who hast  
not known wed - lock; for thou didst hold in thy  
whom the God of all, and gav - est birth to the time - less  
son, Who doth grant sal - va - tion un - to all  
them that ac - claim thy name.

# Katavasia from the Akathist Canon

## ODE 6

6.1

*D*  
On this di - vine and most honoured feast of  
God's all - ho - ly Moth - er let all of god - ly  
*C D E*  
mind now cel - e - brate; come, let us faith - ful now  
clap our hands, and send up glo - ry un - to the  
God Whom she hath borne.

# Katavasia from the Akathist Canon

## ODE 7

7.1

No cre - a - ted thing, but on - ly the Cre -  
a - tor would the god - ly mind - ed Youths a -  
dore and wor - ship as God; but man - ful - ly  
tram-pling down threats of fire they cried out: O su -  
preme - ly praised and all - ac - claimed One, blest art  
Thou, O Thou Lord God of our Fa - thers.

# Katavasia from the Akathist Canon

## ODE 8

8.1

Three guilt-less Youths cast in the fur - nace were  
saved by the Off-spring which the The - o - to - kos bear,  
then in fig - ure and in type, now in ver - y truth and  
deed; and He hath gath - ered all the world, which cri - eth  
out in chant: Ye works of His, O sing the Lord's  
prais - es, and ex - alt Him great - ly for ag - es and all  
ag - es.

# Katavasia from the Akathist Canon

## ODE 9

9.1

Let ev' - ry earth - born man up - leap  
in the spir - - - it and now hold his torch on  
high; and let all the bod - i - - - less, no -  
et - ic hosts now cel - e - brate joy - ous - ly the  
The - o - to - kos' sub - lime and sa - cred fes -  
ti - - val, as they cry out: Re -  
joice, thou all - bless - ed one, ev - er -  
vir - gin and pure Moth - er of our God.

# Plagal of the First Tone / Tone 5

## Plagal of the First Tone / Tone 5 – Heirmological Mode

**Example:** *The Evloghitaria* from Orthros

In every Tone there is a main note (i.e., tonic note or ison) and a dominant note. The main note in this mode is *A* called *Ke/La* and the dominate note is *C* called *Ni/Do*. Since this Mode of Tone 5 is high-pitched based on *A/Ke* of the diatonic scale it is often chanted on a lower pitch for vocal comfort keeping in mind that in Byzantine music pitch is relative. The *B* is *natural* if the melodic phrase ascends to *C* or higher. The ison remains consistently on *A/Ke*, so the feeling of it is never lost. At the final cadence, the ison may drop to *G/Dhi* before returning to *A/Ke*.

## Medial and Final Cadences

When chanting, it is important to be aware of medial and final cadences (i.e., incomplete and final endings). Medial cadences end on a dominate note and are identified by a comma, semicolon or by an incomplete thought in the text. As mentioned above the dominate note in this mode is *C/Ni*. Final cadences are identified by a period or a complete thought in the text and always end on *A* (i.e., the ison).

# Byzantine Music Formula

*Mode Plagal 1 / Tone 5 ~ Heirmologic ~ Diatonic Ending on Ke / A*

## Diatonic Scale

1

Ni Pa Vou Gha Dhi Ke Zo Ni Ni Zo Ke Dhi Gha Vou Pa Ni

## Apichima

2

Ke Zo Ni Zo Ke

## Initial Cadences

3

Ke Zo Ke Dhi Ke Zo Ni Zo Ke Zo Ni Zo Ni Zo Ke Ke.

4

Ke Zo Ni Zo Ke Dhi Ke Zo Ni Zo Ke

5

Ke Zo Ni Ni Zo Ni Zo Ke Zo Zo Ni Zo Ke

## Medial Cadences on *Ke/A* from *Ke/A*

6

Ke Ke Dhi Gha Dhi Ke

7

Ke Ni Ni Zo Ke Ke

8

Ke Zo Ke Dhi Gha Dhi Ke

9

Ke Ke Zo Dhi Zo Ke

10

Ke Ni Zo Ke Zo Ke

11

Ke Ke Ke Ni Ni Zo Ke Ke Dhi Ni Zo Ke

12

Ke Zo Pa Ni Zo Zo Ni Ni Ni

13

Ke Ke Ni Zo Ke

14

Ke Dhi Ni

15

Ke Ni Ni

16

Ke Zo

17

18

19

20

21

22

23

24

25

26

27

Medial Cadences on *Ni/C* from *Ke/A*

28

Ke Pa Ni Ni Zo Ni

29

Ke Zo Ke Dhi Ke Zo Ni

30

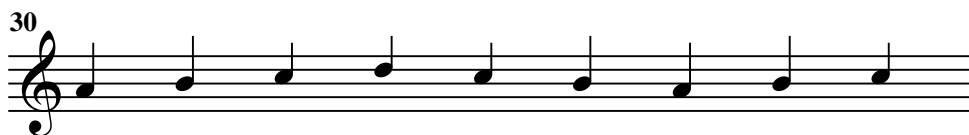

Ke Zo Ni Pa Ni Zo Ke Zo Ni

31

Ke Pa Ni Zo Ni Pa Ni Zo Ke Zo Ni

32

Ke Ke Dhi Ke Zo Zo Ni Ni

33

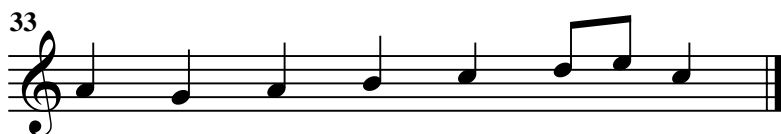

Ke Dhi Ke Zo

34

Ke Zo Pa Ni

35

Ke Ke Zo Dhi

36

Ke Zo Ni

37  
  
Ke Pa

38  
  
Ke Ke Pa Ni Ni

39  
  
Ke Vou Pa

40  
  
Ke Zo Ni Pa Ni

41  
  
Ke Zo Ni Pa Pa

42  

43  

44  

45  

46  

47

48

Medial Cadences on *Ni/C* from *Ni/C*

49

Ni Pa Pa Ni Zo Ni

50

Ni Zo Ni Zo Ke Zo Ni

51

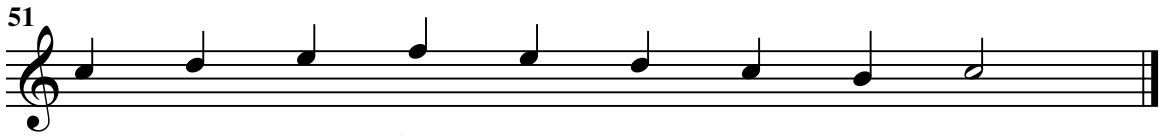

Ni Pa Vou Gha Vou Pa Ni Zo Ni

52

Ni Pa Ni Zo

53

Ni Zo Zo Ni

54

55

56

Medial Cadences on *Ke/A* from *Ni/C*

57

Ni Ke Zo Zo Dhi Ke

58

Ni Zo Ke Zo Ni Zo Ke Ke

59

Ni Zo Ni Zo Ke Dhi Gha Dhi Ke

60

Ni Zo Ni Zo Ke Ni Ni Zo Ke Ke

61

Ni Zo Ni Ke Zo Ke Zo Zo Ni Zo Ke

62

Ni Pa Ni Zo Ke Zo Ke Zo Zo Ni Zo Ke

63

Ni Zo Zo Ni Zo Ke Zo Zo

64

Ni Ke Zo Ni Zo Ke

65

Ni Zo Ke Zo Ke

66

Ni Zo Ni Ni Zo Ke Zo Ni Zo Ke

67  
  
Ni Zo Ke Dhi Ke Zo Ni Zo Ke

68  
  
Ni Zo Ni Dhi

69  
  
Ni Zo Ke Dhi Ni

70  
  
Ni Zo Ni Zo Ke

71  
  
Ni Zo Ni Zo Ke

72  

73  

74  

75  

76  

77

78

79

80

81

82

83

Final Cadences

84

Ke Ke Ke Dhi Gha Dhi Ke

85

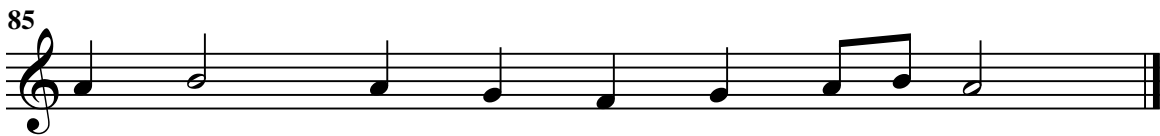

Ke Zo Ke Dhi Gha Dhi Ke Zo Ke

86

Ke Dhi Gha Dhi Ke Zo Zo Ke Ke

87  
  
Ke Zo Dhi Ni Ni Zo Ke Zo Ke

88  
  
Ke Ni Zo Ke Zo Ke Dhi Gha Dhi Ke

89  
  
Ke Ke Dhi Gha

90  
  
Ke Zo Ni

91  
  
Ni Ni Zo Ke

92  

93  

94  

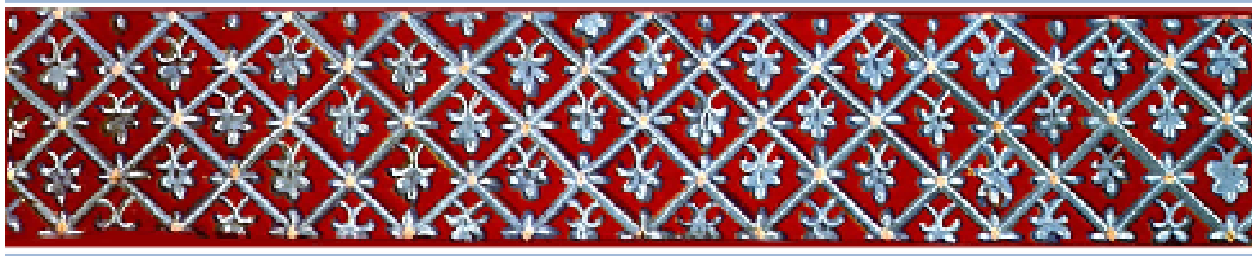
# BRIEF ἈPOSTICHA

Plagal First Mode

## Aposticha #1

**Allegro** ♩=160

Σὲ τὸν σαρκωθέντα

Thee, O Christ our Sav - iour, Who wast in - car - nate and yet

wast not part - ed from the Heav - ens, do we mag - ni - fy with

voic - es of song. For as the Lord Who lov - eth man, Thou

didst ac - cept the Cross and death for the sake\_ of our race. De -

spoil - ing the gates of Ha - des, Thou didst a - rise\_ on the

third day, sav - ing our souls.

### Verse #2

Ὁ Κύριος ἐβασίλευσεν

The Lord is king, He is clothed with maj - es - ty. The Lord is

clothed with strength and He hath girt Him - self.

### Aposticha #2

Νυγείσης σου

When Thy side was pierced, O Giv - er of life, Thou didst pour forth

streams of for - give - ness, life and sal - va - tion for all. Thou didst

ac - cept death\_ in the flesh, there - by grant - ing\_ us im - mor -

tal - i - ty. And, whilst dwell - ing in the grave, Thou didst free\_

us, and glo - ri - ous - ly as God, didst raise us up to -

geth - er with Thy - self. Where - fore, we cry\_ out: O Friend of

man, Lord,\_ glo - ry be to Thee.

Verse #3

Καὶ γὰρ ἐστερέωσε

For He es - tab - lished the world which shall not be shak - en.

Aposticha #3

Ξένη σου ἡ σταύρωσις

Strange\_ is Thy cru - ci - fix - ion and de - scent in - to

Ha - des, O Friend of man. For Thou didst de - spoil\_ it

and didst glo - ri - ous - ly raise up with Thy - self the cap - tives of

old, since Thou art God; Thou didst o - pen Par - a - dise, and make us

wor - thy there - of. Where - fore, do Thou grant for - give - ness of

sins al - so un - to us who glo - ri - fy\_ Thine a - ris - ing

on the third day; and deem us wor - thy to dwell in Par - a -

dise, since Thou a - lone\_ art com - pas - sion - ate.

Verse #4

Τῷ οἴκῳ σου πρέπει

Ho - li - ness be - com - eth Thy house, O Lord, un - to length of days.

Aposticha #4

Ὁ δι' ἡμᾶς σαρκί

O Thou Who didst ac - cept the pas - sion in the flesh\_\_\_\_\_ for our

sake, and didst a - rise\_\_\_\_\_ on the third\_\_\_\_\_ day: do Thou heal\_ the

pas - sions of our flesh; and raise us up from griev - ous trans - gres -

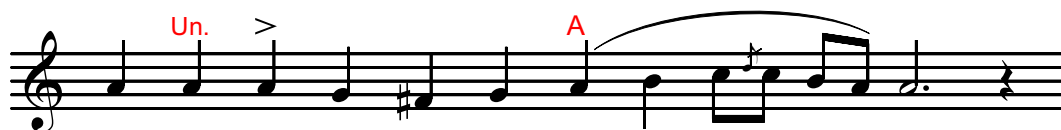

sions, O Friend of man, and save\_\_\_\_\_ us.

# Troparion for St. Kassiani

## September 7th

Words and Music  
by David Jacobs

*A*  
By speak - ing the Truth you turned a - way the

5  
em - per - or, and gained the fav - or of the King of

*G*

9  
*A*  
kings. Re - fus - ing to be si - lent when it was

12  
time to speak, you brave - ly de - fend - ed the

16  
*G* *A*  
faith, O ho - ly moth - er Kas - si - an - i. De -

19  
vot - ed un - to God, you en - riched the Church, with your

22  
*G*  
ho - ly life and great deeds giv - ing to those in

26  
*A*  
need. In - spired by God, you il - lu - mined the

30  
Church, with your sac - red hymns and spir - it - ual

33  
songs, fill - ing our souls with god - li - ness. In - ter -

36  
cede with Christ your groom to grant us His

40  
great mer - - cy.

# Byzantine Music Formula

*Mode pl. 2 / Tone 6 ~ Irmologic and Troparia ~ Soft-Chromatic Ending on Vou / E*

## Soft-Chromatic Scale

1

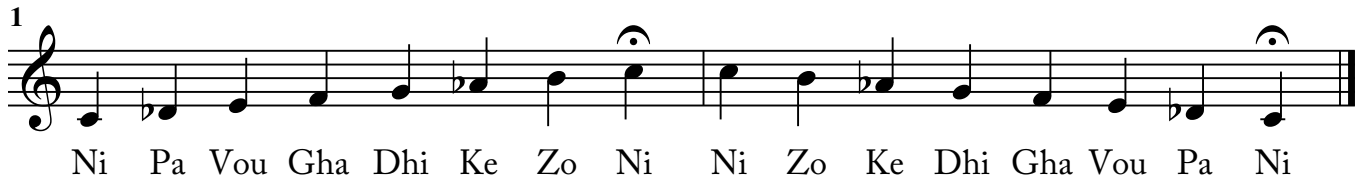

Ni Pa Vou Gha Dhi Ke Zo Ni Ni Zo Ke Dhi Gha Vou Pa Ni

## Apichima

3

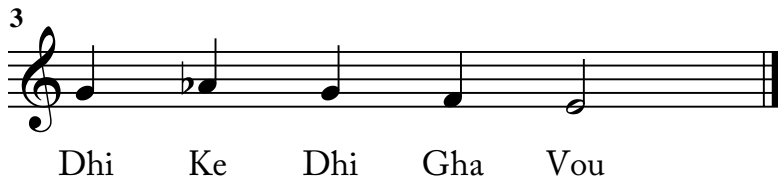

Dhi Ke Dhi Gha Vou

## Initial Cadences

4

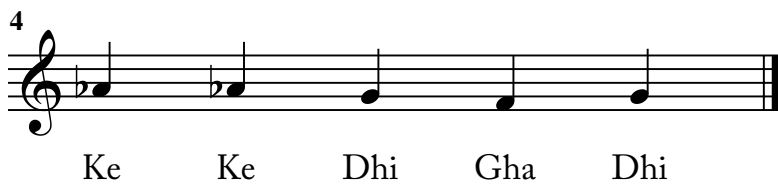

Ke Ke Dhi Gha Dhi

5

Ke Dhi Dhi Ke Gha Dhi

6

Dhi Ke Zo Ke Ke Dhi

7

Ke Dhi Dhi Ke Zo Ni Zo Ke Dhi

8

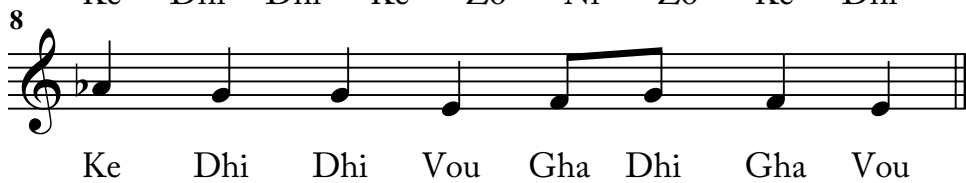

Ke Dhi Dhi Vou Gha Dhi Gha Vou

9

Dhi Gha Dhi Ke

10

Dhi Dhi Ke Zo

11

12

Medial Cadences on *Vou/E* from *Vou/E*

13

Vou Gha Ke Ke Dhi Gha Vou

14

Vou Dhi Gha Ke Ke Dhi Gha Vou

15

Vou Dhi Dhi Gha Gha Dhi Ke Dhi Gha Vou

16

Vou Gha Vou Pa Vou

17

18

Medial Cadences on *Vou/E* from *Dhi/G*

19  
  
Dhi Vou Gha Gha Vou Pa Vou

20  
  
Dhi Ke Dhi Gha Vou Gha Vou

21  
  
Dhi Gha Ke Ke Dhi Gha Vou

22  
  
Dhi Gha Ke Dhi Gha Vou Gha Vou

23  
  
Dhi Gha Gha Dhi Dhi Ke Dhi Gha Vou

24  
  
Dhi Gha Gha Dhi Dhi Gha Dhi Gha Vou

25  
  
Dhi Gha Dhi Gha Dhi Dhi Ke Dhi Gha Vou

26  
  
Dhi Ke Zo Ke Dhi Gha Dhi Ke

27  
  
Dhi Ke Dhi Gha Ke

28  
  
Dhi Ke Dhi Gha Dhi Gha

38

Vou Ke Ke Dhi Gha Dhi

39

Vou Dhi Ke Zo Ke Dhi Gha Dhi

40

Vou Gha Vou Gha Dhi

41

Vou Gha Dhi Ke Dhi Ke Dhi

42

Vou Zo Zo Ke Ke Dhi Ke Dhi

43

Vou Ke Ke Ke Dhi Ke Dhi

44

Vou Zo Ni Zo Ke Zo Ke Dhi

45

Vou Ke Ke Ke Dhi Zo Ke Dhi

46

Vou Dhi Ke Zo Zo Ke Dhi

47

Vou Pa Vou Gha Dhi Ke Ke Gha Dhi

48

Vou Zo Ni Zo

49

Vou Dhi Gha Vou

50

Vou Gha Dhi Ke

51

Vou Pa Vou Pa

52

Vou Dhi Gha Vou Pa

53

54

55

56

57

58

59

Medial Cadences on *Dhi/G* from *Dhi/G*

60

Dhi Zo Ke Dhi Gha Dhi

61

Dhi Dhi Gha Vou Gha Dhi Dhi

62

Dhi Dhi Gha Vou Ke Dhi

63

Dhi Gha Dhi Ke Zo Ke Dhi

64

Dhi Vou Gha Dhi Ke Ke Dhi

65

Dhi Gha Dhi Vou Gha Dhi

66

Dhi Ke Ni Zo Ke Dhi Gha Dhi

67

Dhi Ke Zo Zo Ke Dhi Gha Dhi

68

Dhi Zo Zo Zo Ke Ke Dhi Dhi

69

Dhi Zo Zo Ke

70

Dhi Ni Zo Zo

71

Dhi Ke Gha Dhi

72

Dhi Dhi Ke

73

Dhi Ke Zo

74

Dhi Ke Zo

75

Dhi Ke Dhi

76

Dhi Gha Dhi

77

Dhi Ke Dhi

78

Dhi Ke Zo

79

Dhi Gha Dhi

80

81

82

83

84

85

86

Final Cadences

87

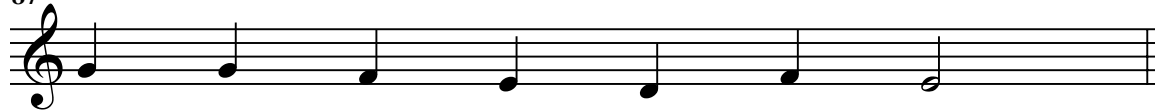

Dhi Dhi Gha Vou Pa Gha Vou

88

Dhi Gha Ke Zo Ke Dhi Gha Vou

89

Dhi Gha Dhi Ke Dhi Gha Vou

90

Dhi Ke Zo Ke Dhi

91

92

93

94

95

Final Cadences for Theotokia

Dhi Vou Gha Dhi Ke Dhi

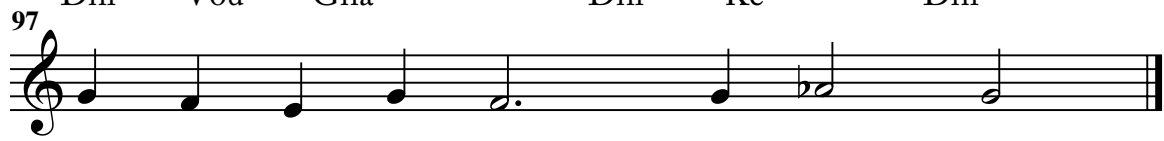

# Byzantine Music Formula

*Mode pl. 2 / Tone 6 ~ Sticheric Melody ~ Hard-Chromatic Ending on Pa / D*

## Hard-Chromatic Scale

1

Ni Pa Vou Gha Dhi Ke Zo Ni Ni Zo Ke Dhi Gha Vou Pa Ni

## Apichima

3

Pa Vou Gha Dhi Gha Vou Pa

## Initial Cadences

4

Ke Zo Ke Dhi

5

Zo Ke Zo Ke Dhi

6

Pa Vou Gha Dhi

7

Gha Dhi Gha Vou Pa

8

Ke Ke Ni Zo Ke Zo Ke Dhi

9

Pa Vou Gha Dhi

10

Ke Dhi Gha Dhi

11

12

13

Medial Cadences on *Pa/D* from *Pa/D*

14

Pa Gha Dhi Gha Vou Pa

15

Pa Vou Gha Dhi Pa

16

Pa Dhi Gha Vou Pa

17

Pa Vou Gha Dhi Gha Vou Pa

18

Pa Ni Pa Vou Gha Dhi Gha Vou Pa

19

Pa Vou Pa Vou Gha Dhi Gha Vou Vou Pa

20

Pa Dhi Dhi Ke Dhi Gha Dhi

21

Pa Pa Vou Pa Ni Pa

22

23

24

25

26

Medial Cadences on *Dhi/G* from *Pa/D*

27

Pa Gha Vou Gha Dhi

28

Pa Vou Pa Vou Gha Dhi

29

Pa Vou Gha Dhi Dhi

30

Pa Dhi Vou Gha Dhi Dhi

31

Pa Vou Gha Dhi Gha Dhi

32

Pa Vou Gha Dhi Ke Dhi

33

Pa Zo Zo Ke Dhi Ke Dhi

34

Pa Vou Gha Dhi Gha Dhi

35

Pa Vou Gha Vou Gha Dhi

36

Pa Zo ke Dhi Dhi Dhi

37

Pa Zo Ke Dhi Ke Dhi

38

Pa Ke Dhi Ke Dhi Gha Vou Gha Dhi

39

Pa Pa Vou Gha Vou Gha Dhi Dhi Dhi

40

Pa Pa Dhi Dhi Ke Dhi Gha Vou Gha Dhi

41

Pa Ni Pa Vou Gha Gha Vou Gha Dhi

42

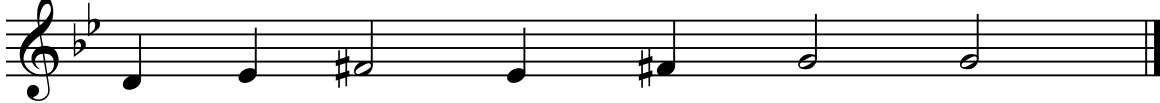

Pa Vou Gha Vou Gha Dhi Dhi

43

Pa Vou Gha Dhi Gha Vou Ke Ke Dhi

44

Pa Gha Dhi Vou Gha Dhi Gha Dhi

45

Pa Dhi Ke Dhi Gha Vou Gha Dhi Gha Dhi

46

Pa Ke Dhi Dhi Vou Gha Dhi Gha Dhi

47

Pa Zo Ni Zo Ke Zo Ni Zo Ke Dhi

48

Pa Vou Gha Dhi Vou Gha Dhi Gha Dhi

49

Pa Pa Vou Gha Pa Vou Gha Dhi Gha Dhi

50

Pa Zo Ni Zo Ke

51

Pa Vou Gha Gha

52

Pa Ke Ke Zo Ni Zo Ke

53

Pa Vou Gha Pa

54

Pa Vou Gha Dhi Ke

55

Pa Dhi Ke Zo Ni

56

57

58

59

60

61

Medial Cadences on *Dhi/G* from *Dhi/G*

Dhi Ke Ke Zo Dhi

Dhi Ke Zo Ke Dhi Dhi

Dhi Zo Ke Dhi Ke Dhi

71

Dhi Pa Pa Vou Gha Dhi

72

Dhi Pa Vou Gha Dhi Ke Dhi

73

Dhi Gha Dhi Ke Zo Ke Dhi

74

Dhi Ke Dhi Gha Dhi

75

Dhi Vou Vou Gha Dhi Gha Dhi

76

Dhi Zo Ke Zo Ke Dhi Ke Dhi

77

Dhi Ke Ni Zo Ke Dhi

78

Dhi Ke Zo Ni Zo Ke Ke Dhi

79

Dhi Dhi Gha Vou Gha Dhi Dhi

80

Dhi Pa Pa Vou Gha Dhi Gha Dhi

81

Dhi Vou Vou Gha Gha Dhi Dhi

82

Dhi Ke Dhi Gha Vou Gha Dhi Gha Dhi

83

Dhi Ke Dhi Gha Vou

84

Dhi Ni Zo Ni Zo Ke Zo

85

Dhi Zo Ke Dhi

86

Dhi Ke Zo Ni Pa

87

88

89

90

91

92

93

94

95

Medial Cadences on *Pa/D* from *Dhi/G*

96

Dhi Gha Dhi Gha Vou Pa Vou Pa Pa

97

Dhi Ke Dhi Gha Dhi Gha Vou Pa Vou Pa Pa

98

Dhi Pa Pa Dhi Gha Dhi Gha Dhi Gha Vou Pa Vou Pa Pa

99

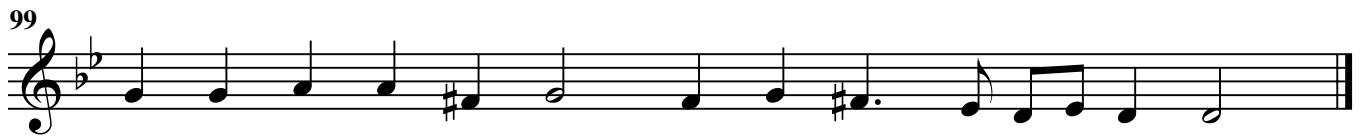

Dhi Dhi Ke Ke Gha Dhi

100

Dhi Ke Dhi Gha Dhi

101

Dhi Dhi Ke Dhi Gha Dhi

102

Dhi Gha Dhi Ke Zo Ke

103

Dhi Ke Gha Dhi Ke Zo

104

Dhi Zo Ke Dhi Ke

105

Dhi Gha Dhi Vou

106

Dhi Gha Dhi Ke

107

Dhi Dhi Gha Vou

108

Dhi Dhi Gha Vou

109

Dhi Gha

110

111

112

113

114

115

116

117

118

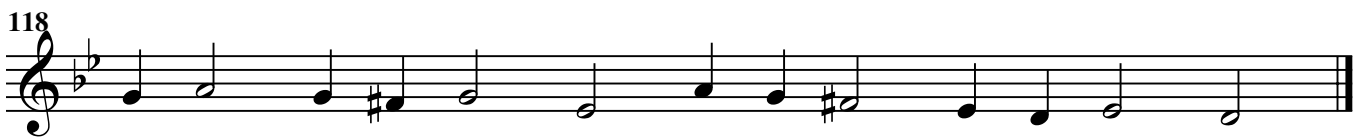

119

120

121

Medial Cadences on *Ke/A* from *Pa/D*

122

Pa Ke Zo Ni Zo Ke

123

Pa Gha Dhi Ke Dhi Ke

124

Pa Ke Dhi Gha Dhi Ke

125

Pa Ke Ke Ni Zo Ke

126

Pa Ni Ke Zo Ni Zo Ke Ke

127

Pa Gha Gha Gha Gha Dhi Ke Ke

128

Pa Ke Ke

129

Pa Dhi Gha

130

Pa Zo

131

132

Medial Cadences on *Dhi/G* from *Ke/A*

133

Ke Ke Zo Ni Zo Ni Pa Ni Zo Ke Dhi

134

Ke Zo Ke Dhi Ke

135

Ke Zo Dhi Gha Dhi

136

Ke Ni Zo Ke

137

138

139

Medial Cadences on *Ke/A* from *Dhi/G*

140

Dhi Gha Dhi Ke Dhi Ke

141

Dhi Ke Zo Ke Zo Ni Zo Ke Dhi Ke

142

Dhi Ke Dhi Ke

143

Dhi Ke Dhi Gha Vou

144

145

146

Medial Cadences on *Ke/A* from *Ke/A*

147

Ke Dhi Ke Zo Ke Zo Ke

148

Ke Gha Dhi Ke Dhi Ke

149

Ke Dhi Gha Vou Gha Dhi Ke Dhi Ke Zo Ke

150

Ke Zo Ni Pa Ni Ni Zo Ke Zo Ke Ke

151

Ke Pa Ni Pa Ni Zo Ke Zo Ke Ke

152

Ke Zo Ke Dhi Gha

153

Ke Pa Pa Ni Zo Ke Zo Ni

154

Ke Ni Zo Ke Ke Zo Ni Pa

155

Ke Zo Ni Pa Vou Pa

156

Ke Vou Pa Ni Pa

157

158

159

160

161

Medial Cadences on *Pa/D* from *Ke/A*

162

163

Final Cadences

164

Dhi Gha Dhi Gha Vou Pa Vou Pa Pa

165

Dhi Dhi Ke Dhi Gha Gha Vou Pa Vou Pa Pa

166

Dhi Ke Dhi Gha Gha Dhi Gha Vou Pa Vou Gha Vou Pa Pa

167

Dhi Dhi Gha Vou Pa Ni

168

Ke Zo Ke Dhi Pa

169

Ke Zo Dhi Ke

170

Dhi Gha Vou Pa Ni

171

172

173

2.1

Now that the day hath come to a  
close, I thank Thee, O Lord, and pray that the  
eve - ning with the night may be sin - less;  
grant this to me, O Sav - iour and save me.

2.2

Now that the day hath passed, I glo - ri - fy  
Thee, O Mas - ter, and pray that the  
eve - ning with the night may be with - out of - fence;  
grant this to me, O Sav - iour and save me.

2.3

Now that the day hath run its course, I  
praise Thee, O Ho - ly One, and pray that the

eve-ning with the night may be un-dis-turbed; grant this to

me, O Sav-iour, and save me.

*G*  
 Have mer - cy on us, O Lord, have mer - cy on  
*E*  
 us; for lay - ing a - side all de - fence, we  
*D* *E* *G*  
 sin - ners of - fer un - to Thee as Mas - ter, the sup - pli -  
*E*  
 ca - - - tion: Have mer - - - cy on us.

*G*  
 O Lord, have mer - cy on us, for in  
*E*  
 Thee have we put our trust; be not ex -  
*G*  
 ceed - ing - ly wroth with us nor re - -  
*E*  
 mem - ber our in - i - - - qui - ties, but  
*D* *E* *G*  
 look down up - on us e - ven now, as Thou art com -  
*E* *G*  
 pas - sion - ate, and de - liv - er us from our  
*E*  
 en - e - mies; for Thou art our God, and we are Thy

peo - ple; we are all the work of Thy hands,

and we call up - on Thy name

O - pen un - to us the door of thy com -

pas - sion, O bless - ed The - o - to - kos. As we

set our hope in thee, may we not be con -

found - ed; through thee may we be de - liv - ered

from our ad - ver - - si - ties, for thou art the sal -

va - tion of the race of Chris - tians.

Were not Thy saints our in - ter - ces - sors, O

Lord, and Thy good - ness com - pas - sion - ate toward

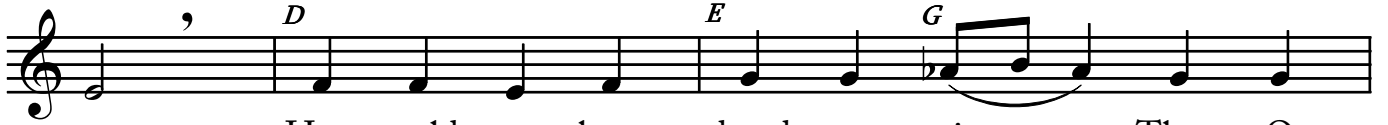

us. How could we have dared to praise Thee, O

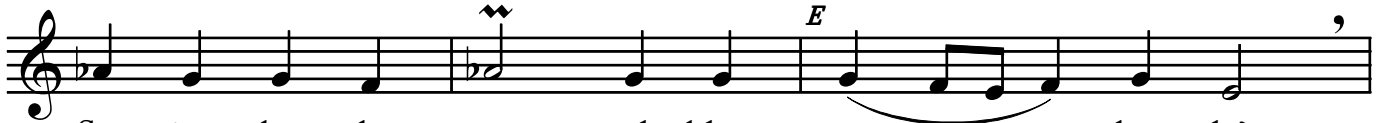

Sav - ior whom the an - gels bless cease - - - less - ly?

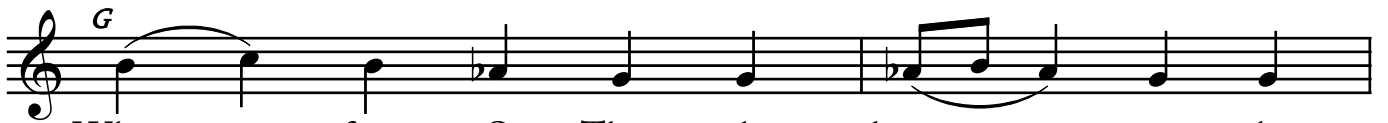

Where - fore, O Thou who know - - - est the

se - - - cret things of the heart,

spare our souls.

Great - ly have mine in - iq - - - ui - ties

mul - ti - plied, O The - o - to - - - kos.

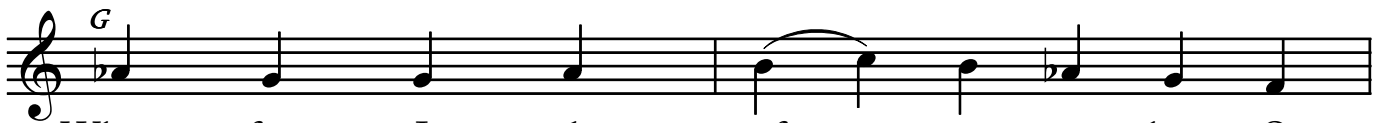

Where - fore, I take ref - uge in thee, O

pure one, seek - ing sal - va - tion. Vis - it my

weak soul and in - ter - cede with thy Son our  
God, to grant me for - give - ness of the  
sins I have com - mit - ed, O thou who a - lone art  
bless - - - - ed.

*E*  
*G*  
*F*  
*G*

# SLOW STICHERA

## Plagal Second Mode

Andante ♩=88

### Verse #1

Ἐξάγαγε ἐκ φυλακῆς

Bring my soul out of pris-on that I may con-fess

Thy Name.

### Stichera #1

Νίκην ἔχων

Con-quer-ing Ha-des, O Christ, Thou didst as-

cend the Cross, that with Thy-self Thou might-est

raise them that sat in the dark

ness\_ of\_ death, O Thou\_ Who art\_ free\_ a - mong\_

the\_ dead. Thou Who dost pour forth life\_ from\_

Thine\_ own\_ light, O om-nip - o - tent\_ Sav - - -

iour, have mer - - - cy\_ on\_ us.

## Verse #2

Ἐμὲ ὑπομενοῦσι

The right - eous shall wait pa - tient - ly for me un - til Thou

shalt\_ re - ward\_ me.

Stichera #2

Σήμερον ὁ Χριστός

Hav - ing tram - pled on death, Christ is ris - - - en to -

day, as He said, and hath grant - ed joy

un - to the world; that while cry - ing out, we

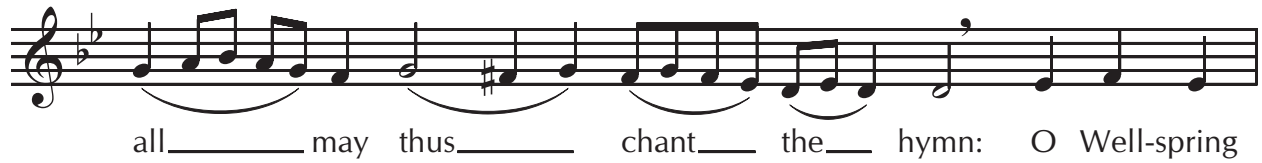

all may thus chant the hymn: O Well-spring

of life, O Un - ap - proch - a - ble Light, O om - nip -

o - tent Sav - - - iour, have mer - - -

cy on us.

# Byzantine Music Formula

*Grave Mode / Tone 7 ~ Heirmologic ~ Enharmonic Ending on Gha / F*

## Enharmonic Scale

1

Gha Dhi Ke Zo Ni Pa Vou Gha Gha Vou Pa Ni Zo Ke Dhi Gha

## Apichima

2

Ni Gha Gha Zo Ke Dhi Gha

## Initial Cadences

4

Gha Gha Zo Ke Dhi Ke Ke Gha Dhi

5

Gha Gha Zo Ke Dhi Dhi Ke Dhi Gha Dhi

6

Dhi Gha Gha Gha Gha Vou Vou Gha Dhi Dhi Dhi

7

Dhi Ke Zo

8

Medial Cadences on *Pa/D* from *Gha/F*

9  
  
Gha Dhi Ke Dhi Gha Vou Gha Dhi Gha Vou Pa

10  
  
Gha Gha Dhi Gha Vou Gha Vou Pa

11  
  
Gha Pa Vou Gha Dhi

12  

Medial Cadences on *Pa/D* from *Dhi/G*

13  
  
Dhi Gha Dhi Gha Vou Pa

14  
  
Dhi Gha Vou Vou Gha Gha Vou Pa

15  
  
Dhi Ke Dhi Gha Vou

16  

17  

18

Medial Cadences on *Gha/F* from *Gha/F*

19

Gha Vou Gha Vou Pa Ni Pa Vou Gha Gha

20

Gha Gha Dhi Dhi Dhi Gha Dhi Gha

21

Gha Dhi Gha Dhi Ke Dhi Gha

22

Gha Dhi Vou Gha Vou Pa Ni Pa Vou Gha Gha

23

Gha Vou Gha Vou

24

25

26

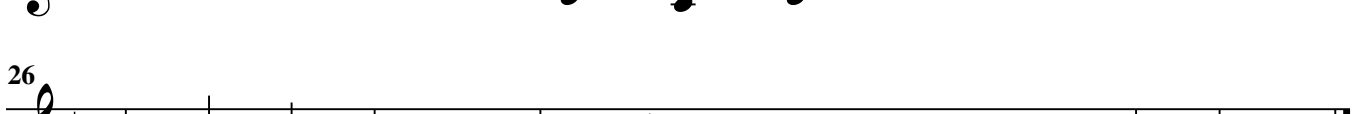

Medial Cadences on *Gha/F* from *Dhi/G*

27  
  
Dhi Gha Vou Pa Vou Gha

28  
  
Dhi Gha Ke Dhi Gha Vou Gha

29  
  
Dhi Gha Dhi Gha Vou Pa Vou Gha

30  
  
Dhi Ke Dhi Gha Vou Pa Vou Gha

31  
  
Dhi Ke Dhi Gha Dhi Ke Zo Ke Dhi Gha

32  
  
Dhi Ke Dhi Gha Ke Dhi Gha Vou Gha

33  
  
Dhi Pa Vou Gha Dhi

34  
  
Dhi Gha Vou Pa Ni Pa Vou Gha Gha

35  
  
Dhi Gha Vou Pa Vou Gha Vou Pa Ni Pa Vou Gha Gha

36

Dhi Gha Vou Gha Vou Pa Ni Pa Vou Gha Gha

37

Dhi Gha Vou Gha Dhi Gha Vou Pa Ni Pa Vou Gha Gha

38

Dhi Vou Gha Vou Pa Ni Pa Vou Gha Gha

39

Dhi Gha Dhi Gha Vou Pa

40

Dhi Gha Vou Pa

41

42

43

44

45

46

47

48

Medial Cadences on *Dhi/G* from *Pa/D*

49

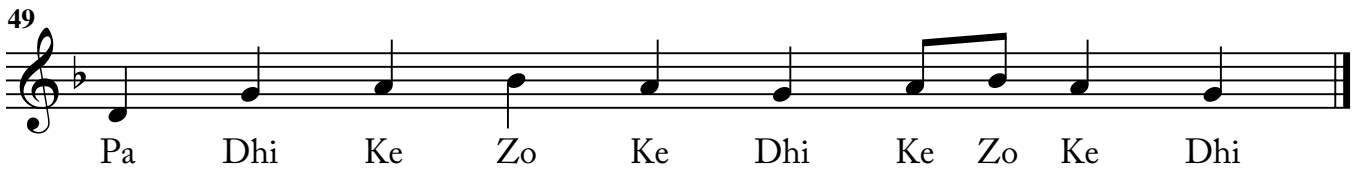

Pa Dhi Ke Zo Ke Dhi Ke Zo Ke Dhi

50

Pa Vou Gha

51

Medial Cadences on *Dhi/G* from *Gha/F*

52

Gha Dhi Vou Gha Dhi

53

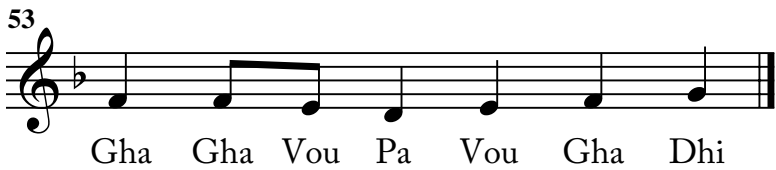

Gha Gha Vou Pa Vou Gha Dhi

54

Gha Dhi Gha Gha Vou Gha Dhi

55

Gha Dhi Ke Dhi Gha Vou Gha Dhi

56

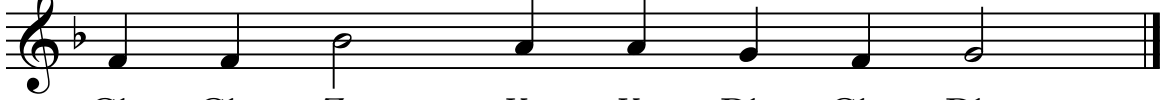

Gha Gha Zo Ke Ke Dhi Gha Dhi

57

Gha Dhi Ke Dhi Gha Vou Pa Vou Gha Dhi

58

Gha Gha Dhi Ke Zo Ni Zo Ke Dhi Gha Dhi

59

Gha Zo Ke Dhi Ke Zo Ke Dhi

60

Gha Pa Pa Vou

61

Gha Vou Gha Dhi

62

63

64

65

66

67

68

69

70

71

72

73

74

Medial Cadences on *Dhi/G* from *Dhi/G*

75  
  
Dhi Dhi Pa Vou Gha Dhi

76  
  
Dhi Ke Dhi Gha Vou Pa Vou Gha Dhi

77  
  
Dhi Ke Zo Ni Zo Ke Dhi Ke Dhi

78  
  
Dhi Ke Zo Ke Ke Dhi Gha Dhi

79  
  
Dhi Zo Ke Dhi Gha Vou Gha Dhi

80  
  
Dhi Ke Zo Dhi Ke Ke Dhi

81  
  
Dhi Gha Gha Dhi Ke Zo Ke Dhi Gha Dhi

82  
  
Dhi Ke Zo Dhi Ke Dhi Gha Vou Gha Dhi

83  
  
Dhi Ke Zo Dhi Ke Gha Dhi

84  
  
Dhi Dhi Gha Vou Gha Dhi Ke Dhi

85

Dhi Dhi Gha Vou Gha Dhi Ke Zo Dhi

86

Dhi Ke Zo Ni Zo Ke Dhi Ke Dhi

87

Dhi Zo Zo Ke

88

Dhi Ni Ni Zo Ke

89

90

91

92

93

94

95

105

# BRIEF STICHERA

Grave Mode

## Verse #1

Allegro

$\text{♩} = 160$

Ἐξάγαγε ἐκ φυλακῆς

Bring my soul out of pris - on that I \_\_\_ may con - fess Thy Name.

## Stichera #1

Δεῦτε ἀγαλλιασώμεθα

Come, let us re - joice\_\_\_ in the Lord Who crushed the do - min -

ion of death, and en - light - ened the race of man. Let us

cry out with the bod - i - less hosts: O our Cre - a -

tor and Sav - iour, glo - ry be\_\_\_ to\_\_\_ Thee.

## Verse #2

Ἐμὲ ὑπομενοῦσι

The right - eous shall wait pa - tient - ly for me un - til Thou shalt re -

ward\_\_ me.

## Stichera #2

Σταυρὸν ὑπέμεινας

The Cross and bur - i - al hast Thou en - dured for us, - O Sav -

iour; and, as God, Thou hast slain death by death. Where - fore, - we

wor - ship Thy Res - ur - rec - tion on the third\_\_ day. Lord, -

glo - ry be\_\_ to\_\_ Thee.

Verse #3

Ἐκ βαθέων

Un. F C F

Out of the depths have I cried un - to Thee, O Lord; O Lord, \_

hear my voice.

Stichera #3

Ἀπόστολοι ἰδόντες

F C

On see - ing the a - ris - ing of the Cre - a - tor,

F C F

the a - pos - tles mar - velled, cry - ing out \_\_\_ with an - gel - ic praise:

D

This \_\_\_ is the glo - ry of the Church; this is the wealth of \_\_\_ the

C

King - dom! O Thou \_\_\_ Who didst suf - fer for us,

Lord, glo - ry be to Thee.

## Verse #4

Γενηθήτω τὰ ὦτα σου

Let Thine ears be at - ten - tive to the voice of my sup - pli -

ca - tion.

## Stichera #4

Κὰν συνελήφθης

Though Thou wast tak - en cap - tive by law - less men, O Christ, yet

Thou art my God, and I am not a - shamed. Thou wast smit - ten

on the back; I do not de - ny it. Thou wast nailed

to the Cross, and I con - ceal it not. In Thine a - ris - ing

do I boast, for Thy death\_ is my life. O om - nip - o -

tent and man - be - friend - ing Lord, - glo - ry be\_ to\_ Thee.

Verse #5

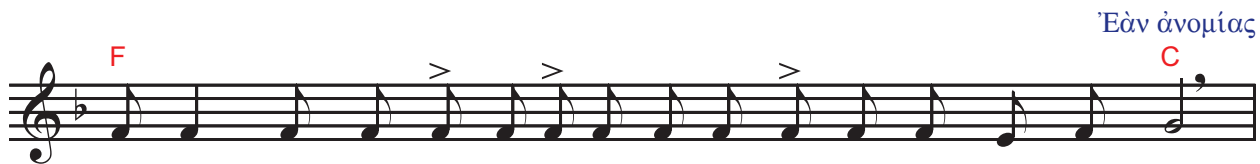

If Thou should - est mark in - iq - ui - ties, O Lord, O Lord, who shall stand?

For with Thee there is for - give - ness.

Stichera #5

In ful - fill - ment of Da - vid's proph - e - cy, in Si - on

Ἐὰν ἀνομίᾳς

Δαυϊτικὴν προφητείαν

Christ un-veiled His maj - es - ty to His\_ dis - ci - ples, re -

veal - ing Him - self\_\_\_ as the One\_\_\_ Who is praised and ev - er

glo - ri - fied with the Fa - ther and the Ho - ly Spir -

it; once,\_\_\_ be - ing with - out flesh\_\_\_ as the Word, but

now for us\_\_\_\_\_ be - com - ing in - car - nate, be - ing put to

death as man, and a - ris - ing ac - cord - ing to His pow - er,

as the Friend\_ of\_\_\_\_\_ man.

## Plagal of the Fourth Tone / Tone 8

### Heirmological Mode on C

**Example:** *Receive Me Today* from the Divine Liturgy

There are two forms of the Herimologic Mode that are based in the diatonic scale. One has an ison on *C/Ni* and the other on *F/Gha*. “In the latter case, a *B-flat* is used consistently, not because the scale is enharmonic, but because the scale is transposed up to *F* and the intervals from the *C scale* are kept the same. This is why you might see a hymn like “Receive Me Today” transcribed as a *C major* melody and the Troparion of the Resurrection, transcribed as an *F major* melody, yet they are both in the same Tone” (Stanley Takis “Name that Tone!). In every Tone there is a main note (i.e., tonic note or ison) and a dominant note. The main note in this mode is *C* called *Ni/Do* and the dominate notes are *G* called *Dhi/Sol* and *E* called *Vou/Mi*. In this form of the Heirmological Mode the *B* is *natural* if the melodic phrase ascends to *C* or higher otherwise it is *flat*. The ison remains consistently on *middle C/Ni*, although at times it may ascend to the *G/Dhi* if the melodic formula ascends above *B/Zo*.

### Medial and Final Cadences

When chanting, it is important to be aware of medial and final cadences (i.e., incomplete and final endings). Medial cadences end on a dominate note and are identified by a comma, semicolon or by an incomplete thought in the text. As mentioned above the dominate notes in this mode are *G/Dhi* and *E/Vou*. Final cadences are identified by a period or a complete thought in the text and always end on *middle C* (ie., the ison).

# Byzantine Music Formula

*Mode / Tone 8 ~ Heirmologic ~ Diatonic Ending on Ni / C*

## Diatonic Scale

1

Ni Pa Vou Gha Dhi Ke Zo Ni Ni Zo Ke Dhi Gha Vou Pa Ni

## Apichima

2

Ni Pa Vou Ni Ni Ni Vou Dhi Dhi Gha Vou Pa Ni  
Neh ah - yee - eh

## Initial Cadences

4

Ni Vou Gha Dhi Ke Zo Dhi Dhi Dhi Dhi Dhi Gha Dhi Gha Vou Vou

5

Ni Vou Gha Dhi Gha Dhi Ke Zo Ke Dhi Dhi Dhi Gha Vou Gha Dhi

6

Ni Zo Ke Dhi Ke Zo Ke Dhi Dhi Dhi Vou Dhi Gha Vou Pa Ni

## Medial Cadences on *Ni/C* from *Vou/E*

7

Vou Vou Pa Gha Gha Vou Pa Ni

8

Vou Ke Dhi Gha Vou Pa Gha Gha Vou Pa Ni

9

Vou Vou Pa Vou Vou Ni Pa Vou Ni

10

Vou Dhi Dhi

11

12

Medial Cadences on *Ni/C* from *Ni/C*

13

Ni Gha Gha Dhi Gha Vou Pa Vou Gha Vou Pa Ni

Medial Cadences on *Ni/C* from *Dhi/G*

14

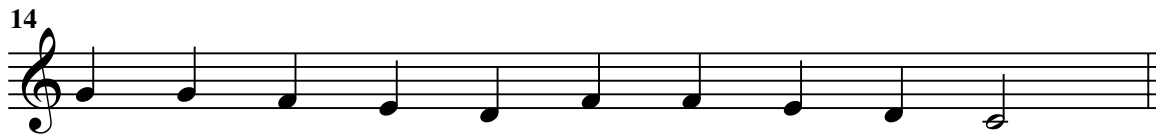

Dhi Dhi Gha Vou Pa Gha Gha Vou Pa Ni

15

Dhi Pa Vou Vou Ni Pa Vou Ni

16

Dhi Ke Dhi Gha Dhi

17

18

19

20

Medial Cadences on *Vou / E* from *Ni / C*

21

Ni Ni Dhi Gha Vou Vou

22

Ni Ni Pa Vou Pa Vou Gha Vou Gha Vou

23

Ni Ke Dhi Dhi

24

Medial Cadences on *Vou / E* from *Vou / E*

25

Vou Vou Gha Vou Pa Ni Pa Vou

26

Vou Vou Vou Ni Pa Vou Gha Vou

27

28

29

Medial Cadences on *Vou/E* from *Dhi/G*

30

Dhi Ke Dhi Gha Dhi Gha Vou

31

32

Medial Cadences on *Dhi/G* from *Ni/C*

33

Ni Ke Dhi Gha Vou Gha Dhi

34

Ni Vou Vou Vou Pa Vou Gha Dhi

35

Ni Dhi Ke Dhi Dhi

Medial Cadences on *Dhi/G* from *Vou/E*

Vou Vou Gha Vou Gha Dhi

Vou Gha Dhi

44

45

46

Final Cadences on *Ni/C*

47

Dhi Vou Dhi Gha Vou Pa Ni

48

Dhi Pa Gha Gha Vou Pa Ni

49

50

51

## Plagal of the Fourth Tone / Tone 8

### Heirmological Mode on F

**Example:** *“From the heights Thou didst descend”* Troparion of the Resurrection

There are two forms of the Herimologic Mode that are based in the diatonic scale. One has an ison on *C/Ni* and the other on *F/Gha*. “In the latter case, a *B-flat* is used consistently, not because the scale is enharmonic, but because the scale is transposed up to *F* and the intervals from the *C scale* are kept the same. This is why you might see a hymn like “Receive Me Today” transcribed as a *C major* melody and the Troparion of the Resurrection, transcribed as an *F major* melody, yet they are both in the same Tone” (Stanley Takis “Name that Tone!). In every Tone there is a main note (i.e., tonic note or ison) and a dominant note. The main note in this mode is *F* called *Gha/Fa* and the dominate notes are *G* called *Dhi/Sol* and *A* called *Ke/La*. This form is usually used for Troparia but not limited to them. The ison changes between *F/Gha*, *Middle C/Ni*, *D/Pa* and *G/Dhi* but always ends on *F/Gha*.

### Medial and Final Cadences

When chanting, it is important to be aware of medial and final cadences (i.e., incomplete and final endings). Medial cadences end on a dominate note and are identified by a comma, semicolon or by an incomplete thought in the text. As mentioned above the dominate notes in this mode are *G/Dhi* and *A/Ke*. Final cadences are identified by a period or a complete thought in the text and always end on *F/Gha* (ie., the ison).

# Byzantine Music Formula

*Mode / Tone 8 ~ Troparia Mode ~ Diatonic Ending on Gha / F*

Diatonic Scale - Transposed from C / Ni to F / Gha

1

Gha Dhi Ke Zo Ni Pa Vou Gha Gha Vou Pa Ni Zo Ke Dhi Gha

Apichima

2

Ni Gha Dhi Ke Dhi Gha Vou Gha  
Neh ah - - - yee - - - eh

Initial Cadences

3

Gha Gha Dhi Vou Gha Dhi Ke Dhi

4

Gha Dhi Gha Gha Gha Vou Gha Dhi

5

Gha Dhi Ke Zo Ke Dhi Gha Dhi Ke Zo Ke Dhi

6

Gha Dhi Ke Dhi Gha Ke Dhi Pa Vou Gha Dhi Gha Vou Gha

7

Gha Dhi Ke Dhi Gha Ke Dhi Pa Vou Gha Dhi Gha Vou Gha

8

Gha Dhi Ke Dhi Gha Ke Dhi Pa Vou Gha Dhi Gha Vou Gha

Medial Cadences on *Gha/F* from *Gha/F*

9

Gha Dhi Gha Vou Gha

10

Gha Vou Gha Dhi Gha Vou gha

11

Gha Dhi Ke Ke Gha

12

Gha Dhi Vou Gha Dhi Gha

13

Gha Dhi Dhi Vou Pa

14

15

16

Medial Cadences on *Gha/F* from *Dhi/G*

17

Dhi Dhi Dhi Pa Vou Gha Dhi Gha Vou Gha

18

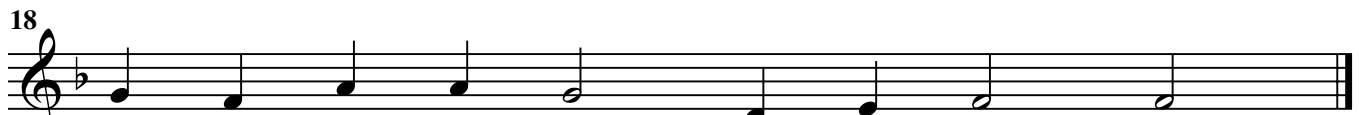

Dhi Gha Ke Ke Dhi Pa Vou Gha Gha

19

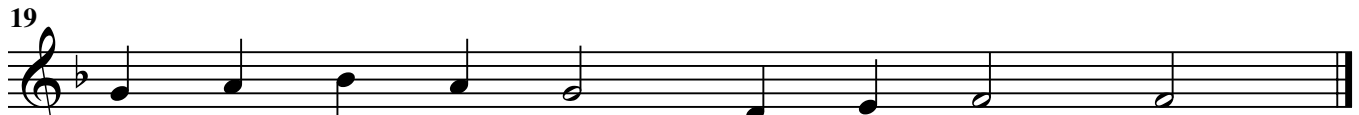

Dhi Ke Zo Ke Dhi Pa Vou Gha Gha

20

Dhi Ke Dhi

21

22

Medial Cadences on *Dhi/G* from *Gha/F*

23

Gha Gha Dhi Ke Dhi

24

Gha Vou Gha Dhi Dhi

25

Gha Pa Vou Gha Dhi Dhi

26

Gha Vou Pa Vou Gha Dhi

27

Gha Zo Ke Dhi Gha Dhi

28

Gha Dhi Vou Gha Dhi Dhi

29

Gha Dhi Ke Zo Ke Dhi Ke Zo Ke Dhi

30

Gha Dhi Ke Dhi

31

Gha Zo Ke Dhi

32

Gha Dhi Ke

33

34

35

36

37

38

Medial Cadences on *Dhi/G* from *Dhi/G*

39

Dhi Zo Ke Dhi Gha Dhi

40

Dhi Dhi Gha Vou Pa Vou Gha Dhi

41

Dhi Ke Dhi Gha Vou Pa Vou Gha Dhi

42

Dhi Ke Zo Zo Zo Ke Dhi Ke Zo Ke Dhi

43

Dhi Ke Zo

44

45

46

Final Cadences

47

Dhi Dhi Gha Vou Pa Zo Ke Dhi Dhi Gha Vou Pa Vou Gha

48

Dhi Gha Vou Pa Vou Gha

49

# BRIEF STICHERA

Plagal Fourth Mode

Allegro ♩=160

## Verse #1

Ἐξάγαγε ἐκ φυλακῆς

Bring my soul out of pris-on that I may con-fess Thy Name.

## Stichera #1

Ἑσπερινὸν ὕμνον

An eve-ning hymn and ra-tion-al ad-o-ra-tion

do we of-fer un-to Thee, O Christ; for Thou

wast well-pleased to have mer-cy on us, through the Res-ur-

rec-tion.

## Verse #2

Ἐμὲ ὑπομενοῦσι

The right-eous shall wait pa-tient-ly for me un - til Thou shalt re - ward\_me.

## Stichera #2

Κύριε, Κύριε

Lord, O Lord, cast us not a - way\_ from Thy pres - ence,

but be well-pleased to have mer - cy on us, through the

Res - ur - rec - tion.

## Verse #3

Ἐκ βαθέων

Out of the depths have I cried un-to Thee, O Lord; O Lord,\_ hear my voice.

Stichera #3

Χαῖρε Σιών ἁγία

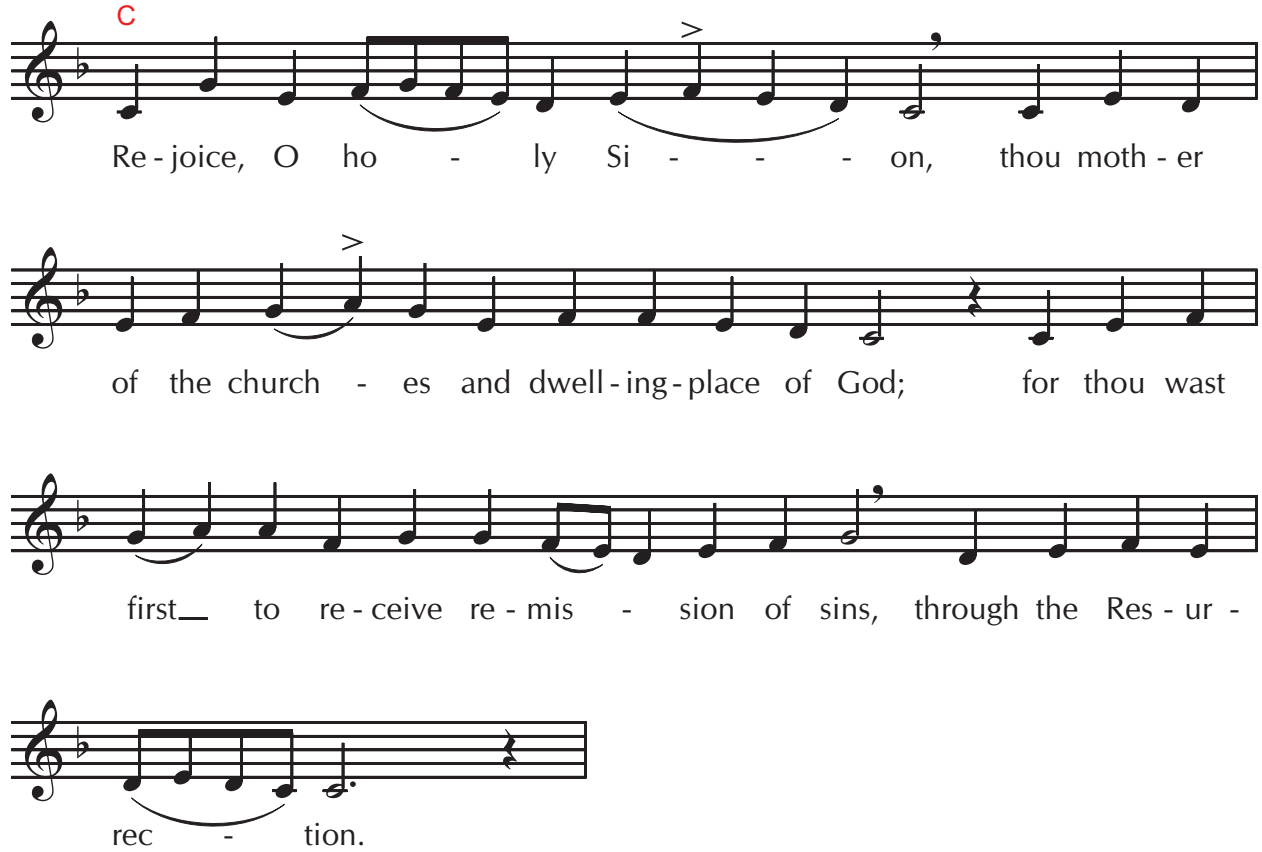

Re-joyce, O ho - ly Si - - - on, thou moth - er  
of the church - es and dwell - ing - place of God; for thou wast  
first\_ to re - ceive re - mis - sion of sins, through the Res - ur -  
rec - tion.

Verse #4

Γενηθήτω τὰ ὦτα σου

Let Thine ears be at - ten - tive to the voice of my sup - pli - ca - tion.

## Stichera #4

Ὁ ἐκ Θεοῦ

The Word, Who was be - got - ten\_ of God the Fa - ther be -

fore the ag - es, and Who in these lat - ter times\_ was in -

car - nate of her who knew not wed - lock, hath,\_ of His

own\_ will, en - dured\_ cru - ci - fix - ion and death, and,

by the Res - ur - rec - tion, hath saved man who was slain\_ of\_

old.

Verse #5

Ἐὰν ἀνομίας

If Thou should-est mark in-iq-ui-ties, O Lord, O Lord, who shall stand?

For with Thee there is for - give - ness.

Stichera #5

Τὴν ἐκ νεκρῶν

We glo - ri - fy Thy Res - ur - rec - tion from the dead, O Christ,

where - by \_\_\_\_\_ Thou didst free the race of Ad - am from the

tyr - an - ny of Ha - des; and, as God, Thou hast be - stowed up -

on the world life \_\_\_\_\_ ev - er - last - ing and great mer - cy.

## Verse #6

Ἔνεκεν τοῦ ὀνόματός σου

For Thy Name's sake have I pa-tient-ly wait-ed for Thee, O Lord; my soul

hath wait-ed pa-tient-ly for Thy word, my soul hath hoped\_ in the Lord.

## Stichera #6

Δόξα σοι Χριστέ

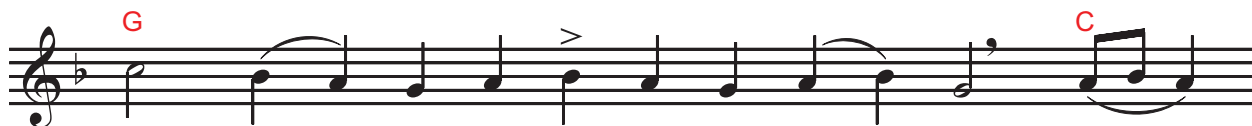

Glo - ry\_\_\_ be to Thee, O Christ Sav - iour, On -

ly - be - got - ten Son of God, Who wast nailed\_\_\_ to the Cross and

didst a - rise\_\_\_ from the tomb\_ on the third\_ day.

# How to become a Great Chanter

by David Jacobs

“Let the servant of God sing in such a manner that the words of the text rather than the voice of the chanter cause delight.” These words of St. Jerome are essential if one is to become a great chanter in the Orthodox Church. Great is used here in an unusual manner to describe someone who is filled with humility desiring only to serve Jesus Christ by directing the faithful to Him through the words of the text. Do not be intimidated when I say “great” chanter. Are we not all called to be perfect as God the Father is perfect? We are not just to be called Christians but Holy and Saintly Christians set apart from the world. As for a chanter, he should strive with all his strength to be great for the glory of God. A great chanter is someone who cares little about showing off his singing voice with long drawn out hymns but on the contrary is someone who chants in simple yet beautiful melodies that bring the faithful to pray along with him. A great chanter is someone who knows he has no place at the chanter's stand. He knows that he is not worthy to stand in the place of the highest of angels who sing before the throne of God unceasingly. Indeed, a great chanter hangs his head low when complimented by the congregation because, knowing his sin, he knows he is not worthy of such praise. A great chanter knows that he is not great and can do nothing without the grace that comes from God alone. It is this grace that washes away sin and looks past all shortcomings so that a finite voice can proclaim the infinite blessings bestowed on us through Jesus Christ, our Savior, and not only proclaim it but set it on the hearts of those hearing the Word.

The purpose of the chanter is to lead the congregation in prayer with minimal distraction. To accomplish this, the chanter must be a prayerful person who studies scripture and the theology of the Orthodox Church. If a chanter does such things he will find it easier not to have idle conversations during the services but will remain attentive to the prayers being offered to God by the priest. Ultimately, the chanter will achieve this goal by not bringing any attention to himself.

If the Church were a ship, the chanter who is prepared would be like the water moving the ship in a peaceful manner toward God. When a chanter is not prepared, he is like a wild storm stirring up the sea and crashing waves against the ship, which will toss the faithful back and forth. A chanter who is self absorbed with the sound of his own voice and is not properly prepared will cause the congregation to be physically and spiritually distracted. However, if the chanter is prepared then the sea will be calm and the ship will move toward God in a peaceful and prayerful manner. Therefore, like a ship moves serenely on a calm sea, the chanter is great when he is so serene that he goes unnoticed.

# Tips on Chanting Liturgical Text in English

## Step One – Identify Medial and Final Cadences

A chanter must begin by considering the tone / mode a liturgical text is calling for. Then he needs to consider where medial and final cadences will take place within that body of text. A good rule of thumb is when a phrase ends with a comma it calls for a medial cadence; when a phrase ends with a period it calls for a final ending, which in most cases is the ison note. Use a pencil to mark medial and final cadences. For some tones that have a variety of ending notes, it may be a good idea to decide which note you want to end the phrase on and write it next to the word. This allows the chanter to have a sense of direction rather than enter the text blind. Remember, the more you know the text, the clearer it will be for the people and the better it will be understood by all including you.

### SAMPLE: Akathist Canon / Ode 1 / Tone 4

I shall open my mouth and it will be filled with the Spirit [MEDIAL] (G) , and I shall speak forth to the Queen and Mother [FINAL] (E). I shall be seen joyfully singing her praises [MEDIAL] (G), and I shall delight to sing of her wonders [FINAL] (E).

## Step Two – Identify Content Words

Suggested resource;

- <http://zzcad.com/parse.htm>

After establishing your medial and final cadences take some time to analyze each sentence of the text identifying content words. Content words are words that carrying meaning outside of the sentence such as main verbs, nouns, adjectives, adverbs and negative auxiliaries. These are the words a chanter should stress by holding the same note, using more than one note, or ascending to a higher note.

- **Main Verbs** = The most important verb in a sentence; without it, the sentence would not be complete.

Examples include: OPEN, FILL, SPEAK, GIVE, RAISE, PRAISE

- **Nouns** = a person, place, thing, or idea

Examples include: JESUS, GOD, LORD, SPIRIT, THEOTOKOS, HEAVEN, HELL, DEVIL, VIRGINITY

- **Adjectives** = words that describe or modify a noun in the sentence and is placed before a noun

Examples include: HOLY, GREAT, PURE, VIRGIN

- **Adverbs** = An Adverb can modify a Verb or an Adjective. They can be placed any where in the sentence and are most commonly, but not always, identified with a '-ly' attached to the verb.

Examples include: QUICKLY, LOUDLY, NEVER

- **Negative auxiliaries** = DON'T, AREN'T, CAN'T

Words that you want to avoid stressing by holding, using more than one note or ascending to a higher note are the following structure words.

**Pronouns** = replacements or substitutes for nouns and noun phrases, and that have very general reference

Examples include: I, YOU, HE, THIS, WHO, WHAT, THEE, THOU

**Prepositions** = words at the beginning of a prepositional phrase that function as modifiers of verbs, nouns, or adjectives, and that typically express a spatial, temporal, or other relationship

Examples include: IN, BY, TO, ON, AT, INTO, SINCE

**Articles** = impart specificity to the noun or to single out the referent from the class named by the noun

Examples include: A, AN, THE

**Conjunctions** = function as connectors between words, phrases, clauses, or sentences

Examples include: AND, BUT, BECAUSE, HOWEVER

**Auxiliary verbs** = a verb that combines with another verb in a verb phrase to help form tense, mood, voice, or condition of the verb it combines with

Examples include: DO, BE, HAVE, CAN, MUST, DID, AM

**SAMPLE: Akathist Canon / Ode 1 / Tone 4**

I shall **open** my **mouth** and it will be **filled** with the **Spirit**,  
 vb. n. vb. n.

and I shall **speak forth** to the **Queen** and **Mother**.  
 vb. adv. n. n.

I shall be **seen joyfully singing** her **praises**,  
 adj. adv. vb. n.

and I shall **delight** to **sing** of her **wonders**.  
 vb. vb. n.

## Step Three – Identify the Accent of Content Words

Suggested resource:

- Dictionary.com

Once you have found all Content Words of the sentence it is time to identify the accent of each content word if necessary. It is on the accent that a content word is properly stressed.

Example; **Ho**-ly, The-o-**to**-kos, **Je**-sus, **Spir**-it

### SAMPLE: Akathist Canon / Ode 1 / Tone 4

I shall **o**-pen my **mouth** and it will be **filled** with the **Spir**-it, [MEDIAL] (G)

vb. n. vb. n.

and I shall **speak forth** to the **Queen** and **Moth**-er. [FINAL] (E)

vb. adv. n. n.

I shall be **seen joy**-ful-ly **sing**-ing her **prais**-es, [MEDIAL] (G)

adj. adv. vb. n.

and I shall de-**light** to **sing** of her **won**-ders. [FINAL] (E)

vb. vb. n.

After you have finished step three the only thing left to do is chant through the text. It is important to note that these rules are just guidelines that are not necessarily foolproof with how every text works with a given tone.